





<b>PATIENT</b>	thick and hyperechoic, without evident loss of layering appreciated. The lumen of the small intestine is empty with no evidence of obstruction or foreign material.
Brooklyn Wheeler	
<b>SPECIES</b>	The visible colon is normal in wall thickness (< 0.2 cm) and layering. Contents are consistent with normal formed feces and gas.
Feline	<b><i>Pancreas</i></b>
<b>BREED</b>	The pancreas that is observed appears appropriately isoechoic to surrounding omental fat. Visible capsule is smooth and normal in contour. Visible pancreatic parenchyma is homogenous and unremarkable. There is no visible pancreatic duct dilation. There is no evidence of active peripancreatic inflammation.
Tabby	
<b>SEX</b>	<b><i>Free Abdomen</i></b>
Spayed Female	There is no visible free peritoneal effusion noted in these images.
<b>AGE</b>	There is no apparent pathologic lymphadenopathy noted in these images.
16 Years	<b>PRIMARY FINDINGS</b>
<b>WEIGHT</b>	<ul style="list-style-type: none"><li>The echogenic density within the urinary bladder could represent non-tissue such as a blood clot or other mucus and debris, etc., although given the appearance and the suspicion for some blood flow, a tissue mass is believed more likely, with both benign inflammatory and infiltrative neoplastic differentials being possible.</li><li>Mild inflammatory bowel disease (IBD) pattern – Thick muscularis has been reported with infiltrative bowel disease including both benign inflammatory disease as well as infiltrative neoplasia such as lymphoma. No loss of layering or distinct characteristics of malignancy are present. Therefore, differentials cannot be further ranked without tissue sampling. <i>*This finding can in part be normal patient variant in senior cats and should be interpreted in combination with any clinical gastrointestinal history.</i></li></ul>
8.8 lbs	
<b>INTERPRETED BY</b>	
Beth Johnson, DVM DACVIM	
<b>IMAGING PERFORMED BY</b>	
Kerri Becker	
<b>HOSPITAL NAME</b>	<b>SECONDARY FINDINGS</b>
Animal General Hudson	<ul style="list-style-type: none"><li>Age related kidney changes.</li></ul>
<b>REFERRING VET</b>	<b><u>INTERPRETATION OF THE FINDINGS &amp; FURTHER RECOMMENDATIONS</u></b>
Dr. Lang	If not recently evaluated, to ensure appropriate antibiotic choice, a urine culture is recommended at a time when patient has been off antibiotics for a week to 10 days.
<b>INVOICE</b>	Sampling of the tissue density/suspect mass via fine needle aspirate could be considered if patient's coagulation status is appropriate (with some risk for tumor seeding/trailing). Otherwise, advanced imaging including possible cystoscopy could be considered.
72549	In the meantime, early or emerging chronic kidney disease cannot be ruled out and warrants possible further investigation and/or monitoring, beginning with a blood pressure if not recently evaluated.
<b>DATE</b>	Other than supportive/symptomatic medical management of clinical signs, further treatment recommendations are largely dependent on results of the above.
1/28/26	



**PATIENT**

Brooklyn Wheeler

**SPECIES**

Feline

**BREED**

Tabby

**SEX**

Spayed Female

**AGE**

16 Years

**WEIGHT**

8.8 lbs

**INTERPRETED BY**

Beth Johnson, DVM  
 DACVIM

**IMAGING PERFORMED BY**

Kerri Becker

**HOSPITAL NAME**

Animal General  
 Hudson

**REFERRING VET**

Dr. Lang

**INVOICE**

72549

**DATE**

1/28/26

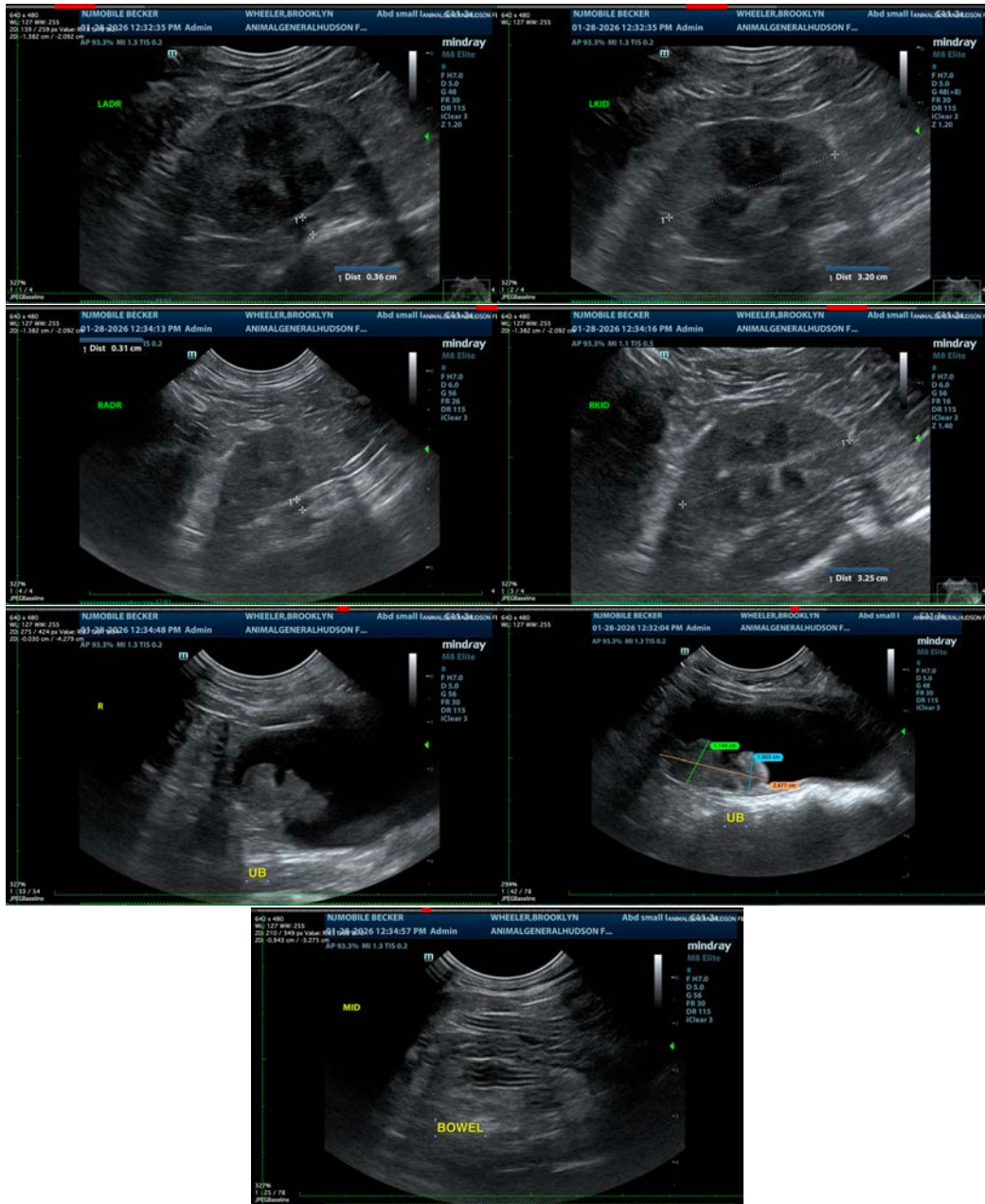

The information and recommendations provided are based on the images presented by the referring veterinarian/sonographer. No evaluation can be communicated regarding pathology that was not visible in the image/video clips provided.

Thank you for this referral. If the clinical or image interpretation does not parallel your findings or if I can be of any further assistance please contact me.

**Beth Johnson, DVM, DACVIM**  
 info@sonopath.com