



PATIENT

Ella Haskins

SPECIES

Canine

BREED

Jack Russell Terrier

SEX

Spayed Female

AGE

14 Years

WEIGHT

14 Pounds

INTERPRETED BY

Beth Johnson, DVM
DACVIM

IMAGING PERFORMED BY

Julia Bakker, DVM

HOSPITAL NAME

Orange Blossom VI

REFERRING VET

Jenese Williams, DVM

INVOICE

35540

DATE

1/22/26

PRESENTING CLINICAL SIGNS

- Chronic pancreatitis recent history since October of 2025. would like to rule out any underlying causes to recurring or unresolving pancreatitis.
- Presently using cerenia and appetite stimulant prn for vomiting or inappetence
- Persistent CPL elevations

ULTRASONOGRAPHIC EXAMINATION OF THE ABDOMEN

Urinary System

Urinary bladder is only mildly distended. Visible contents are anechoic. Urinary bladder wall is unable to be fully assessed for pathology without further distension. No visible masses or definitive cystoliths are observed. The trigone and visible pelvic urethra are normal thickness with a smooth mucosal surface. In the face of urinary signs and/or suspected urinary bladder pathology, reassessment after complete filling is recommended.

Kidneys are overall normal in size and shape with smooth peripheral margination. A normal 1:3 cortex to medulla ratio is maintained. The medulla and cortices are uniform in texture with some mild increased cortical echogenicity and mild loss of corticomedullary distinction, expected in this age patient. There is no evidence of pyelectasia, mineral or infarcts observed. The left kidney measures 3.73 cm. The right kidney measures 3.58 cm.

Adrenal Glands

Left adrenal gland is normal in size (0.35 cm at cranial pole and 0.52 cm at caudal pole), shape and overall architecture, echogenicity and echotexture. Visible surrounding vasculature appears normal.

Right adrenal gland is normal in size (0.7 cm at cranial pole and 0.39 cm at caudal pole), shape and overall architecture, echogenicity and echotexture. Visible surrounding vasculature appears normal.

Spleen

Spleen is subjectively normal in size with a normal smooth capsular contour. Parenchyma is appropriately finely textured and homogenous with normal echogenicity relative to surrounding tissue (hyperechoic to liver). No focal nodules or masses are observed. Splenic vasculature appears normal.

Liver

Liver is subjectively normal in size with normal smooth curvilinear peripheral contour. Parenchyma is appropriately hypoechoic to the spleen in echogenicity and appropriately mildly coarse and homogenous in echotexture. Except for, adjacent to/cranial to the gallbladder, where there is an approximately 2.9 cm x 3.7 cm homogenous isoechoic density/mass. Visible vasculature and biliary tree appear normal without distension or congestion.

Gallbladder is moderately distended with anechoic bile as well as suspended and gravity dependent echogenic debris. The wall is smooth without visible thickening. There is no evidence of cystic or CBD dilation. There is no evidence of effusion or inflammation.

Gastrointestinal



PATIENT

Ella Haskins

SPECIES

Canine

BREED

Jack Russell Terrier

SEX

Spayed Female

AGE

14 Years

WEIGHT

14 Pounds

INTERPRETED BY

Beth Johnson, DVM
DACVIM

IMAGING PERFORMED BY

Julia Bakker, DVM

HOSPITAL NAME

Orange Blossom VI

REFERRING VET

Jenese Williams, DVM

INVOICE

35540

DATE

1/22/26

The visible stomach wall is normal in thickness and layering. The lumen of the stomach is empty with no evidence of obstruction, foreign material or infiltrative disease. Pyloric outflow tract appears patent.

The visible small intestines are normal in wall thickness and layering. Small intestinal motility appears adequate (1-3 contractions per min). The lumen of the small intestine is empty with no evidence of obstruction, foreign material or infiltrative disease.

The visible colon is normal in wall thickness (< 0.2 cm) and layering. Contents are consistent with normal formed feces and gas.

Pancreas

The pancreas that is observed appears appropriately isoechoic to surrounding omental fat. Visible capsule is smooth and normal in contour. Visible pancreatic parenchyma is homogenous and unremarkable. There is no visible pancreatic duct dilation. There is no evidence of active peripancreatic inflammation.

Free Abdomen

There is no visible free peritoneal effusion noted in these images.

There is no apparent pathologic lymphadenopathy noted in these images.

ULTRASONOGRAPHIC FINDINGS

Primary Findings

- The liver mass could represent a benign change, such as nodular hyperplasia, a hepatoma/adenoma, chronic inflammatory lesion, etc., or infiltrative neoplasia, such as a well differentiated hepatocellular carcinoma, round cell neoplasia other, can't be ruled out without tissue sampling.
- Moderate gallbladder debris- Cholecystic debris is of unknown clinical significance. It can be seen with biliary stasis from fasting or illness. Cholecystic debris is not necessarily related to hepatobiliary disease. Echogenic bile is most commonly an incidental finding in dogs and should be interpreted in combination with clinical signs such as nausea, inappetence, cranial abdominal discomfort and/or laboratory changes such as increased ALP and/or increased Tbili. Some mineral/sand debris is suspected with no evidence of obstruction noted in these images at this time.

Secondary Findings

- Age-related kidney changes

INTERPRETATION OF THE FINDINGS & FURTHER RECOMMENDATIONS

There is no definitive ultrasonographically visible evidence of pancreatitis noted in these images at this time. Further investigation of gastrointestinal health could be considered, beginning with a gastrointestinal malabsorption panel (including cobalamin, folate, TLI and PLI) to Texas A&M GI Laboratory, for further evaluation of GI and pancreatic function.

In the meantime, if tolerated, a transition in diet is recommended, based on trial-and-error response. Some options to consider include a gastrointestinal biome diet vs a hydrolyzed protein diet (sometimes



PATIENT

Ella Haskins

SPECIES

Canine

BREED

Jack Russell Terrier

SEX

Spayed Female

AGE

14 Years

WEIGHT

14 Pounds

INTERPRETED BY

Beth Johnson, DVM
DACVIM

IMAGING PERFORMED BY

Julia Bakker, DVM

HOSPITAL NAME

Orange Blossom VI

REFERRING VET

Jenese Williams, DVM

INVOICE

35540

DATE

1/22/26

several trials with different brands are necessary) vs a fiber response/colitis diet vs a bland, easy to digest or low-fat diet vs other.

Given the changes noted above, additionally, three view thoracic radiographs are recommended for further assessment of cardio-pulmonary status as well as to further evaluate for any evidence of metastatic disease, if not recently evaluated.

Fine needle aspirates of the liver mass are recommended if patient's coagulation status is appropriate, or ultimately, especially if the gallbladder debris is believed, based on physical exam findings, laboratory changes, etc., to be contributing to patient's reported gastrointestinal signs, an exploratory laparotomy for planned excisional biopsy of the mass, cholecystectomy, etc., could be considered.

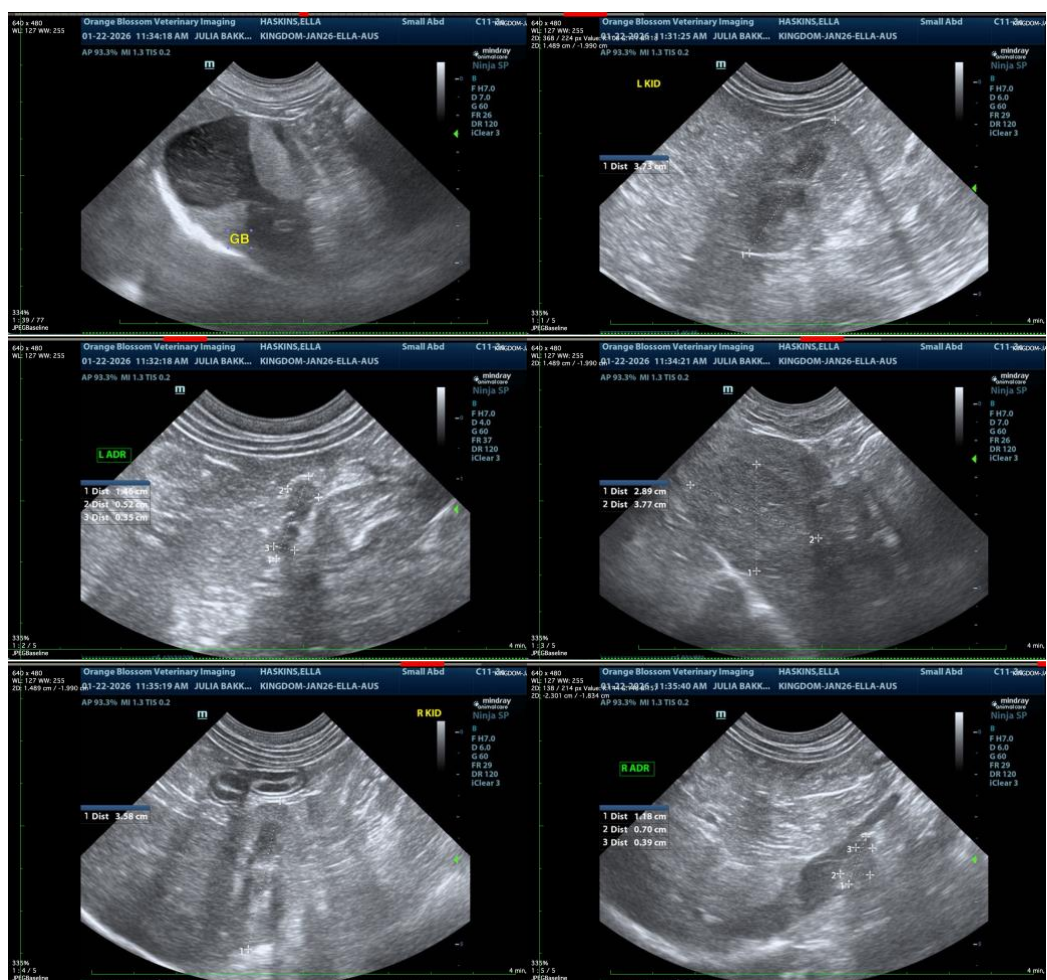

The information and recommendations provided are based on the images presented by the referring veterinarian/sonographer. No evaluation can be communicated regarding pathology that was not visible in the image/video clips provided.

Thank you for this referral. If the clinical or image interpretation does not parallel your findings or if I can be of any further assistance please contact me.

Beth Johnson, DVM DACVIM



PATIENT

info@sonopath.com

Ella Haskins

SPECIES

Canine

BREED

Jack Russell Terrier

SEX

Spayed Female

AGE

14 Years

WEIGHT

14 Pounds

INTERPRETED BY

Beth Johnson, DVM
DACVIM

IMAGING PERFORMED BY

Julia Bakker, DVM

HOSPITAL NAME

Orange Blossom VI

REFERRING VET

Jenese Williams, DVM

INVOICE

35540

DATE

1/22/26