



PATIENT

Millie Smith

SPECIES

Canine

BREED

Labrador Retriever

SEX

FS

AGE

10Y, 7M

WEIGHT

65lbs

INTERPRETED BY

Beth Johnson, DVM,
DACVIM (SAIM)

IMAGING PERFORMED BY

Shari Reffi, CVT

HOSPITAL NAME

Bergen County
Veterinary Center

REFERRING VET

Dr. Santo

INVOICE

73362

DATE

1-19-26

PRESENTING CLINICAL SIGNS

History:

- BCS 5/9. Suspect splenic mass. Clinical findings WNL. (3 thoracic rads attached for reference). (Torb/Ace sedation), no other current meds.

Abnormal PE/Chem/CBC/UA Results: HCT low end =41; USG: 1.009

ULTRASONOGRAPHIC EXAMINATION OF THE ABDOMEN

Urinary System

The urinary bladder is adequately distended with anechoic contents. No masses, inflammatory changes, echogenic sediment or cystoliths are observed. The urinary bladder, trigone and visible pelvic urethra are normal in thickness with a smooth mucosal surface.

The right kidney is normal in size (6.37 cm), shape and echogenicity. It has smooth peripheral margination. There is a normal 1:3 cortex to medulla ratio with appropriate corticomedullary distinction. There is no evidence of pyelectasia, mineral or infarcts observed.

The left kidney is normal in size (6.02 cm), shape and echogenicity. It has smooth peripheral margination. There is a normal 1:3 cortex to medulla ratio with appropriate corticomedullary distinction. There is no evidence of pyelectasia, mineral or infarcts observed.

Adrenal Glands

The left adrenal gland is normal in size (0.47 cm at cranial pole and 0.61 cm at caudal pole), shape and overall architecture, echogenicity and echotexture. Visible surrounding vasculature appears normal.

The right adrenal gland is normal in size (0.96 cm at cranial pole and 0.66 cm at caudal pole), shape and overall architecture, echogenicity and echotexture. Visible surrounding vasculature appears normal.

Spleen

The spleen contains mixed primarily solid in appearance largely iso- to hyper-echoic masses throughout the parenchyma including an approximately 2.5 x 2.8 cm mass along the mid medial aspect, a larger 3.5 x 3.7 cm mass along the cranial aspect of the spleen as well as a 1.8 x 2.4 cm nodule/mass near the caudal aspect of the spleen. Splenic vasculature appears normal.

Liver

The liver is subjectively normal in size with normal smooth curvilinear peripheral contour. Parenchyma is appropriately hypoechoic to the spleen in echogenicity and appropriately mildly coarse and homogenous in echotexture. No focal lesions are observed. Visible vasculature and biliary tree appear normal without distension or congestion.

The gallbladder is non-distended in size. The wall is smooth without visible thickening. Luminal contents are primarily anechoic. There is no evidence of cystic or common bile duct dilation.

Gastrointestinal



PATIENT

Millie Smith

The visible stomach wall is normal in thickness and layering. The lumen of the stomach is empty with no evidence of obstruction, foreign material or infiltrative disease. Pyloric outflow tract appears patent.

SPECIES

Canine

The visible small intestine demonstrates areas of mildly thick muscularis layer relative to mucosa (disruption of the normal 1:3 muscularis:mucosa ratio). Small intestinal submucosa is slightly irregular, thick and hyperechoic, without evident loss of layering appreciated. The lumen of the small intestine is empty with no evidence of obstruction or foreign material.

BREED

Labrador Retriever

The visible colon is normal in wall thickness (< 0.2 cm) and layering. Contents are consistent with normal formed feces and gas.

SEX

FS

Pancreas

The pancreas that is observed appears appropriately isoechoic to surrounding omental fat. Visible capsule is smooth and normal in contour. Visible pancreatic parenchyma is homogenous and unremarkable. There is no visible pancreatic duct dilation. There is no evidence of active peripancreatic inflammation.

AGE

10Y, 7M

Free Abdomen

WEIGHT

65lbs

There is no visible free peritoneal effusion noted in these images.

There is no apparent pathologic lymphadenopathy noted in these images.

INTERPRETED BY

Beth Johnson, DVM,
DACVIM (SAIM)

The visible heart base (RA) and pericardium are unremarkable without obvious pathology noted in these images at this time. If cardiac function evaluation is desired, a full echocardiogram is recommended.

ULTRASONOGRAPHIC FINDINGS

IMAGING PERFORMED BY

Shari Reffi, CVT

- Mild/emerging inflammatory bowel disease (IBD) pattern – Thick muscularis has been reported with infiltrative bowel disease including both benign inflammatory disease as well as infiltrative neoplasia such as lymphoma. No loss of layering or distinct characteristics of malignancy are present. Therefore, differentials cannot be further ranked without tissue sampling. Note: this change can be in part a normal patient variant and should be interpreted in combination with any clinical history of gastrointestinal disease.
- The splenic masses contain hyperechoic densities/overall hyperechoic appearance consistent with possible myelolipomas vs fibrosis or calcification of old hematomas or infarcts, chronic inflammation, granulomatous disease, etc. Having said that, infiltrative neoplastic disease and/or metastatic disease, while considered less likely, cannot be ruled out without tissue sampling.

HOSPITAL NAME

Bergen County
Veterinary Center

REFERRING VET

Dr. Santo

INTERPRETATION OF THE FINDINGS & FURTHER RECOMMENDATIONS

INVOICE

73362

Three view thoracic radiographs are recommended for further assessment of cardio-pulmonary status as well as to further evaluate for any evidence of metastatic disease, if not recently evaluated.

DATE

1-19-26

FNA of the splenic masses are recommended if patient's coagulation status is appropriate.

In the meantime, a gastrointestinal malabsorption panel (including cobalamin, folate, TLI and PLI) to Texas A&M GI Laboratory is recommended for further evaluation of GI and pancreatic function.



PATIENT

Millie Smith

SPECIES

Canine

BREED

Labrador Retriever

SEX

FS

AGE

10Y, 7M

WEIGHT

65lbs

INTERPRETED BY

Beth Johnson, DVM,
DACVIM (SAIM)

IMAGING PERFORMED BY

Shari Reffi, CVT

HOSPITAL NAME

Bergen County
Veterinary Center

REFERRING VET

Dr. Santo

INVOICE

73362

DATE

1-19-26

Other than supportive/symptomatic medical management of clinical signs, further diagnostic and treatment recommendations are largely dependent on results of the above.

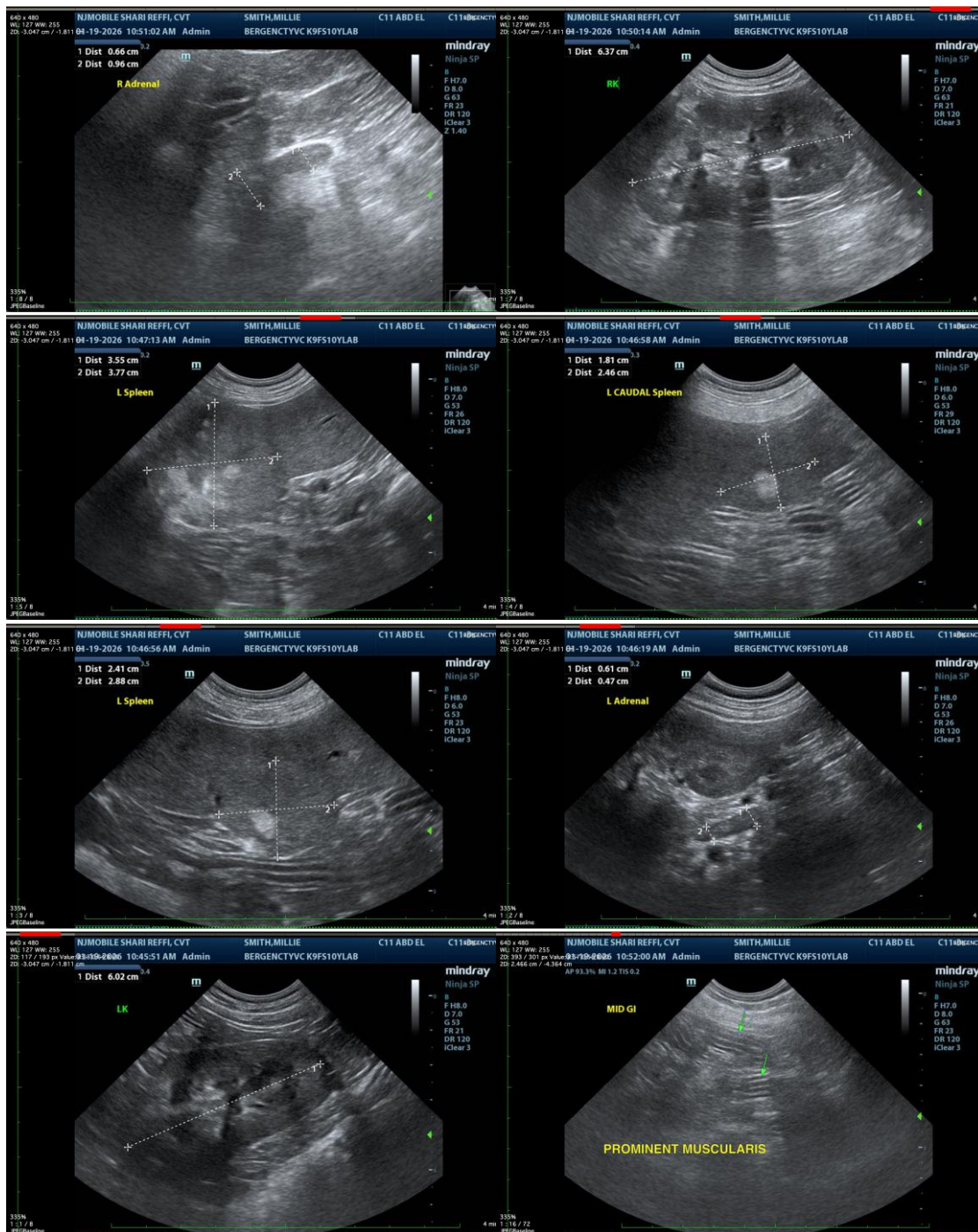

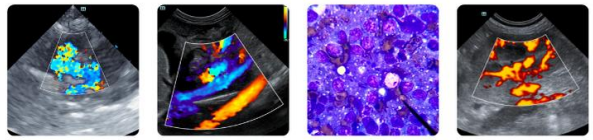

PATIENT

Millie Smith

SPECIES

Canine

BREED

Labrador Retriever

SEX

FS

AGE

10Y, 7M

WEIGHT

65lbs

INTERPRETED BY

Beth Johnson, DVM,
DACVIM (SAIM)

IMAGING PERFORMED BY

Shari Reffi, CVT

HOSPITAL NAME

Bergen County
Veterinary Center

REFERRING VET

Dr. Santo

INVOICE

73362

DATE

1-19-26

The information and recommendations provided are based on the images presented by the referring veterinarian/sonographer. No evaluation can be communicated regarding pathology that was not visible in the image/video clips provided.

Thank you for this referral. If the clinical or image interpretation does not parallel your findings or if I can be of any further assistance please contact me.

Beth Johnson, DVM, DACVIM
info@sonopath.com