

**PATIENT**

Sixx Neller

PRESENTING CLINICAL SIGNS

Frequent urination and D+

SPECIES

Canine

ULTRASONOGRAPHIC EXAMINATION OF THE ABDOMEN**Urinary System**

The urinary bladder is moderately distended with anechoic contents. No masses, inflammatory changes, echogenic sediment or cystoliths are observed. The urinary bladder, trigone and visible pelvic urethra are normal in thickness with a smooth mucosal surface. Both ureteral jets are observed and appear to be located in normal anatomic position.

BREED

German Shepherd X

The right kidney is normal in size (6.79 cm), shape and echogenicity. It has smooth peripheral margination. There is a normal 1:3 cortex to medulla ratio with appropriate corticomedullary distinction. There is no evidence of pyelectasia, mineral or infarcts observed.

SEX

Spayed Female

The left kidney is normal in size (6.36 cm), shape and echogenicity. It has smooth peripheral margination. There is a normal 1:3 cortex to medulla ratio with appropriate corticomedullary distinction. There is no evidence of pyelectasia, mineral or infarcts observed.

AGE

13 Weeks

Adrenal Glands

The right adrenal gland is normal in size (0.24 cm at the caudal pole, 0.23 cm at the cranial pole), shape and contour. Corticomedullary structure is unremarkable. Visible surrounding vasculature appears normal.

WEIGHT

23.7 Pounds

The left adrenal gland is normal in size (0.24 cm at the cranial pole and 0.31 cm at the caudal pole), shape and contour. Corticomedullary structure is unremarkable. Visible surrounding vasculature appears normal.

INTERPRETED BYBeth Johnson, DVM
DACVIM**Spleen**

The spleen is subjectively normal in size with a normal smooth capsular contour. Parenchyma is appropriately finely textured and homogenous with normal echogenicity relative to surrounding tissue (hyperechoic to liver). No focal nodules or masses are observed. Splenic vasculature appears normal.

IMAGING PERFORMED BY

Amy Mayhew, LVT

Liver

The liver is subjectively normal in size with normal smooth curvilinear peripheral contour. Parenchyma is appropriately hypoechoic to the spleen in echogenicity and appropriately mildly coarse and homogenous in echotexture. No focal lesions are observed. Visible vasculature and biliary tree appear normal without distension or congestion.

HOSPITAL NAME

SVS Imaging MI

The gallbladder is non-distended in size. The wall is smooth without visible thickening. Luminal contents are primarily anechoic. There is no evidence of cystic or common bile duct dilation.

REFERRING VETPinecrest AH – Dr.
Kenny Rangi**Gastrointestinal**

The stomach wall is normal in thickness (canine < 0.5 cm and feline < 0.4 cm) and layering. The lumen of the stomach is empty with no evidence of obstruction, foreign material or infiltrative disease. Pyloric outflow tract appears patent.

INVOICE

44337

The visible small intestines are normal in wall thickness and layering (canine duodenum < 0.5 cm and feline duodenum < 0.4 cm; other < 0.3 cm). Small intestinal motility appears adequate (1-3 contractions per min). The lumen of the small intestine is empty with no evidence of obstruction, foreign material or infiltrative disease.

DATE

1/18/23

IMAGING PERFORMED BY

SVS Mobile Imaging MI 734-637-7711
svsimagingmi@gmail.com



EDUCATIONAL TELECONSULTATION SERVICES™
1-800-838-4268 info@sonopath.com SonoPath.com

PATIENT

Sixx Neller The visible colon is normal in wall thickness (< 0.2 cm) and layering. Contents are consistent with normal formed feces and gas.

SPECIES

Pancreas

Canine

The pancreatic parenchyma is appropriately isoechoic to surrounding tissue. Visible capsule is smooth and normal in contour. There is no visible pancreatic duct dilation. There is no evidence of active peripancreatic inflammation.

BREED

German Shepherd X

Free Abdomen

There is no evidence of free peritoneal effusion noted in these images.

SEX

The medial iliac and mesenteric lymph nodes are prominent in size with swollen capsular contour. Normal elongated shape (length to width ratio) is maintained. There is no loss of parenchymal detail.

Spayed Female

ULTRASONOGRAPHIC FINDINGS

AGE

13 Weeks

- **Reactive medial iliac and mesenteric lymph nodes** – infiltrative neoplastic disease cannot be ruled out but is considered less likely. This is a normal expected finding in a puppy of this age.
- There is no ultrasonographically visible reason for this patient’s reported diarrhea and pollakiuria.

WEIGHT

23.7 Pounds

INTERPRETATION OF THE FINDINGS & FURTHER RECOMMENDATIONS

If not recently evaluated, a fecal exam is recommended. Additionally, especially given the patient breed, a gastrointestinal malabsorption panel (including cobalamin, folate, TLI and PLI) to Texas A&M GI Laboratory is recommended for further evaluation of GI and pancreatic function.

INTERPRETED BY

Beth Johnson, DVM
DACVIM

Pending results of the above, a fecal enteropathogen PCR panel to Texas A&M GI Laboratory could be considered for further evaluation of possible infectious disease.

IMAGING PERFORMED BY

Amy Mayhew, LVT

In the meantime, as parasitic disease can affect the GI tract as well as the urinary tract, empirical deworming with a 5-day course of Panacur is recommended, as is a probiotic such as Visbiome or Provable, and potentially, if tolerated, transition in diet (based on trial and error response) could be initiated, being careful to ensure adequate nutrition for a growing puppy.

HOSPITAL NAME

SVS Imaging MI

REFERRING VET

Pinecrest AH – Dr.
Kenny Rangi

INVOICE

44337

DATE

1/18/23



IMAGING PERFORMED BY

SVS Mobile Imaging MI 734-637-7711
svsimagingmi@gmail.com



PATIENT

Sixx Neller

SPECIES

Canine

BREED

German Shepherd X

SEX

Spayed Female

AGE

13 Weeks

WEIGHT

23.7 Pounds

INTERPRETED BY

Beth Johnson, DVM
DACVIM

IMAGING PERFORMED BY

Amy Mayhew, LVT

HOSPITAL NAME

SVS Imaging MI

REFERRING VET

Pinecrest AH - Dr.
Kenny Rangi

INVOICE

44337

DATE

1/18/23

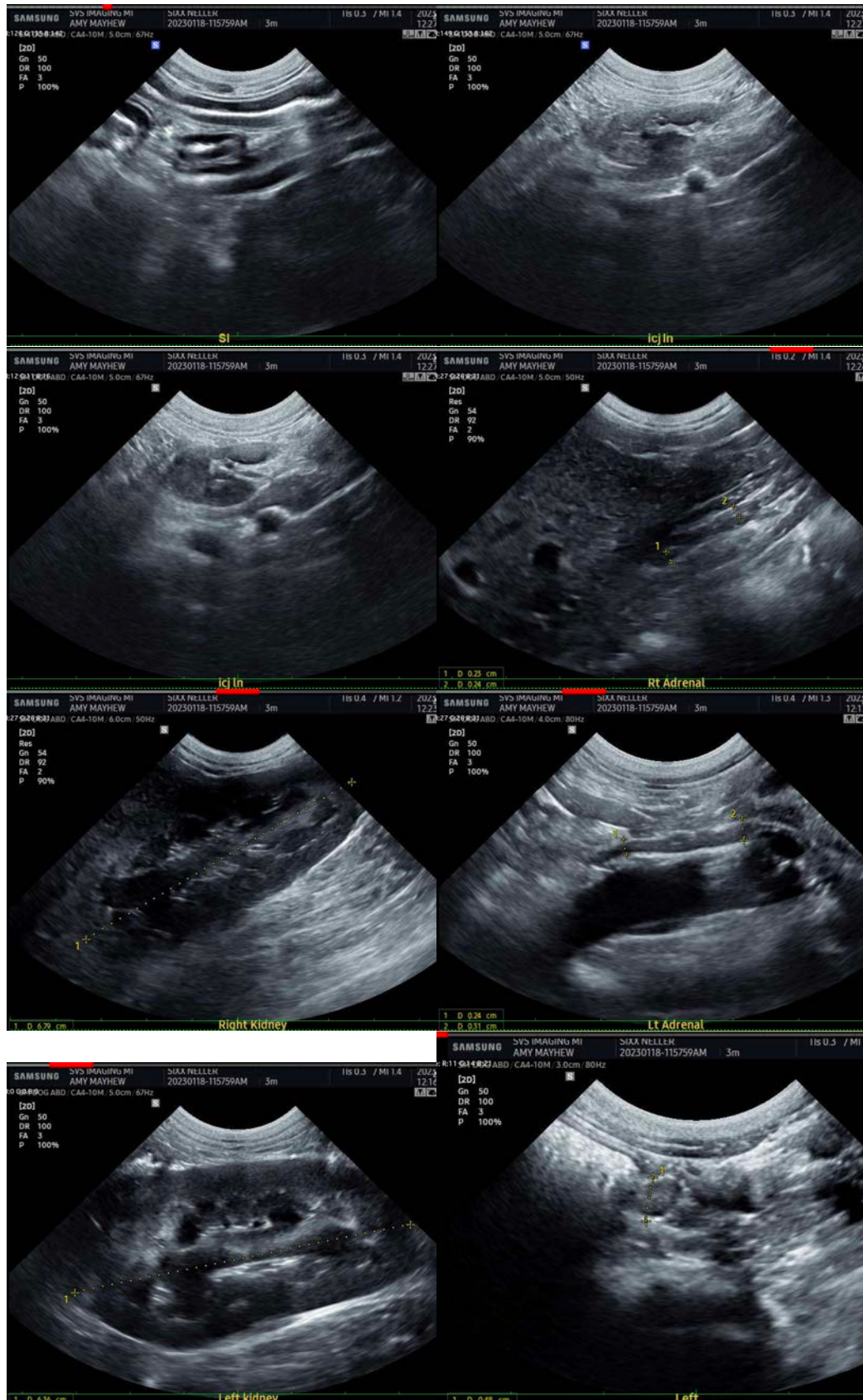

IMAGING PERFORMED BY

SVS Mobile Imaging MI 734 - 637 - 7711
svsimagingmi@gmail.com



EDUCATIONAL TELECONSULTATION SERVICES™
1-800-838-4268 info@sonopath.com SonoPath.com

PATIENT

Sixx Neller

SPECIES

Canine

BREED

German Shepherd X

SEX

Spayed Female

AGE

13 Weeks

WEIGHT

23.7 Pounds

INTERPRETED BY

Beth Johnson, DVM
DACVIM

IMAGING PERFORMED BY

Amy Mayhew, LVT

HOSPITAL NAME

SVS Imaging MI

REFERRING VET

Pinecrest AH - Dr.
Kenny Rangi

INVOICE

44337

DATE

1/18/23

The information and recommendations provided are based on the images presented by the referring veterinarian/sonographer. No evaluation can be communicated regarding pathology that was not visible in the image/video clips provided.

Thank you for this referral. If the clinical or image interpretation does not parallel your findings or if I can be of any further assistance please contact me.

Beth Johnson, DVM, DACVIM
Beth.Johnson@sonopath.com