



PATIENT

Lola Noe

SPECIES

Canine

BREED

Golden Retriever

SEX

Spayed Female

AGE

13 Years

WEIGHT

72.8 Ponds

INTERPRETED BY

Beth Johnson, DVM
DACVIM

IMAGING PERFORMED BY

Kelly Vazquez

HOSPITAL NAME

Animal General on the
Hudson

REFERRING VET

INVOICE

44307

DATE

1/18/23

PRESENTING CLINICAL SIGNS

Patient with history of DCM (diagnosed in 2021), hypoalbuminemia, and controlled diarrhea presents for echo and abdominal ultrasound. Current meds: Vetsulin 16 units BID, Enalapril, Pimobendan, carprofen, spironolactone, gabapentin. VPC's seen on in-house EKG.

Abnormal PE/Chem/CBC/UA Results - Albumin 2.3, BUN 52, creat. 1.2, glu 159. U/A: 3+ protein, UPC 1.4, no growth on culture. Resting cortisol pending. USG: 1.040.

ULTRASONOGRAPHIC EXAMINATION OF THE ABDOMEN

Urinary System

The urinary bladder is moderately distended with anechoic contents. No masses, inflammatory changes, echogenic sediment or cystoliths are observed. The urinary bladder, trigone and visible pelvic urethra are normal in thickness with a smooth mucosal surface.

The right kidney is normal in size (6.54 cm), shape and echogenicity. It has smooth peripheral margination. There is a normal 1:3 cortex to medulla ratio with appropriate corticomedullary distinction. There is no evidence of pyelectasia, mineral or infarcts observed.

The left kidney is normal in size (5.34 cm), shape and echogenicity. It has smooth peripheral margination. There is a normal 1:3 cortex to medulla ratio with appropriate corticomedullary distinction. There is no evidence of pyelectasia, mineral or infarcts observed.

Adrenal Glands

The right adrenal gland is normal in size (2.56 cm long x 1.07 cm at the cranial pole and 0.69 cm at the caudal pole), shape and contour. Corticomedullary structure is unremarkable. Visible surrounding vasculature appears normal.

The left adrenal gland is normal in size (2.48 cm long x 0.38 cm at the cranial pole and 0.55 cm at the caudal pole), shape and contour. Corticomedullary structure is unremarkable. Visible surrounding vasculature appears normal.

Spleen

The spleen is subjectively normal in size with a normal smooth capsular contour. Parenchyma is appropriately finely textured and homogenous with normal echogenicity relative to surrounding tissue (hyperechoic to liver). No focal nodules or masses are observed. Splenic vasculature appears normal.

Liver

The liver is subjectively normal in size with normal smooth curvilinear peripheral contour. Parenchyma is appropriately hypoechoic to the spleen in echogenicity and appropriately mildly coarse and homogenous in echotexture. No focal lesions are observed. Visible vasculature and biliary tree appear normal without distension or congestion.

The gallbladder is non-distended in size. The wall is smooth without visible thickening. Luminal contents are primarily anechoic. There is no evidence of cystic or common bile duct dilation.

Gastrointestinal

The stomach wall is normal in thickness (canine < 0.5 cm and feline < 0.4 cm) and layering. The lumen of the stomach is empty with no evidence of obstruction, foreign material or infiltrative disease. Pyloric outflow tract appears patent.



PATIENT

Lola Noe

The visible small intestines are normal in wall thickness and layering (canine duodenum < 0.5 cm and feline duodenum < 0.4 cm; other < 0.3 cm). Small intestinal motility appears adequate (1-3 contractions per min). The lumen of the small intestine is empty with no evidence of obstruction, foreign material or infiltrative disease.

SPECIES

Canine

The visible colon is normal in wall thickness (< 0.2 cm) and layering. Contents are consistent with normal formed feces and gas.

BREED

Pancreas

Golden Retriever

The pancreatic parenchyma is appropriately isoechoic to surrounding tissue. Visible capsule is smooth and normal in contour. There is no visible pancreatic duct dilation. There is no evidence of active peripancreatic inflammation.

SEX

Spayed Female

Free Abdomen

AGE

13 Years

There is no evidence of free peritoneal effusion noted in these images.

There is no apparent lymphadenopathy noted in these images.

WEIGHT

72.8 Ponds

ULTRASONOGRAPHIC FINDINGS

- Relatively unremarkable/normal abdominal study

INTERPRETATION OF THE FINDINGS & FURTHER RECOMMENDATIONS

INTERPRETED BY

Beth Johnson, DVM
DACVIM

Given the reported history of diarrhea and mild hypoalbuminemia, as is reportedly already pending, a baseline cortisol is recommended. Additionally, further evaluation of the gastrointestinal tract is recommended via a gastrointestinal malabsorption panel (including cobalamin, folate, TLI and PLI) to Texas A&M GI Laboratory.

IMAGING PERFORMED BY

Kelly Vazquez

In the meantime, empirical deworming with a 5-day course of Panacur is recommended. A probiotic such as Visbiome or Provable could be considered. If tolerated, transition to a low-fat diet could be considered in an attempt to manage suspected mild protein losing enteropathy, being sure to ensure adequate caloric intake with the new diet to maintain weight.

HOSPITAL NAME

Animal General on the Hudson

REFERRING VET

INVOICE

44307

DATE

1/18/23

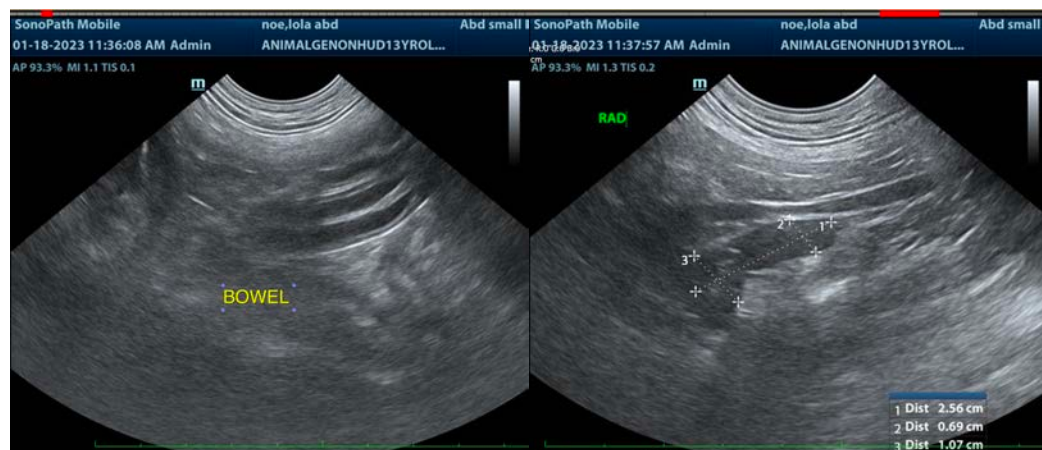



PATIENT

Lola Noe

SPECIES

Canine

BREED

Golden Retriever

SEX

Spayed Female

AGE

13 Years

WEIGHT

72.8 Ponds

INTERPRETED BY

Beth Johnson, DVM
DACVIM

IMAGING PERFORMED BY

Kelly Vazquez

HOSPITAL NAME

Animal General on the
Hudson

REFERRING VET

INVOICE

44307

DATE

1/18/23

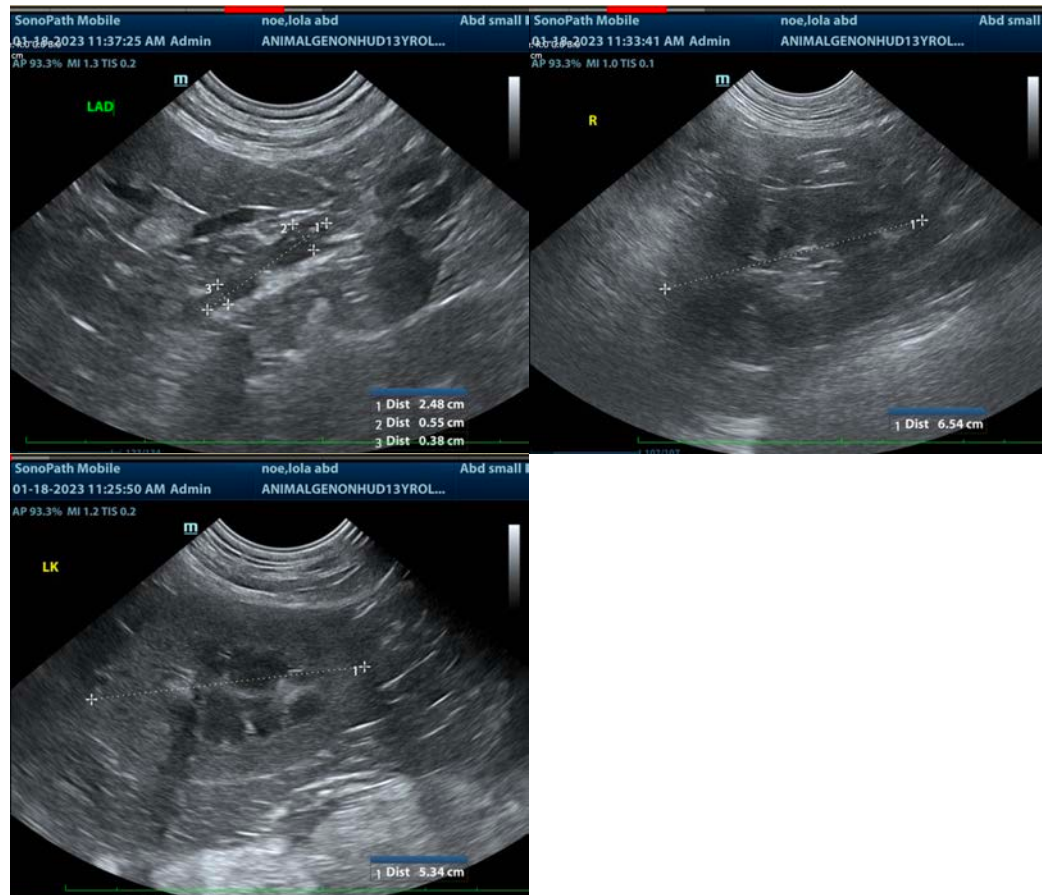

The information and recommendations provided are based on the images presented by the referring veterinarian/sonographer. No evaluation can be communicated regarding pathology that was not visible in the image/video clips provided.

Thank you for this referral. If the clinical or image interpretation does not parallel your findings or if I can be of any further assistance please contact me.

Beth Johnson, DVM, DACVIM
Beth.Johnson@sonopath.com