



PATIENT

Lemon Vanderwal

SPECIES

Canine

BREED

American Eskimo

SEX

Spayed Female

AGE

7 years

WEIGHT

5.95 kg

INTERPRETED BY

Beth Johnson, DVM
DACVIM

IMAGING PERFORMED BY

Dr. Barnes

HOSPITAL NAME

Westview VH

REFERRING VET

Dr. Barnes

INVOICE

95298

DATE

1/17/22

PRESENTING CLINICAL SIGNS

Had acute onset of Hematuria Oct 26, 2021. HAd UTI but also had Abnormal Tumor Analate twice. Responded to antibiotics. A fast bladder scan in Oct 2021 , no stones, bladder wall was a bit thick, measured 0.56cm Rescan Bladder

Abnormal PE/Chem/CBC/UA Results: Labs Oct 2021 CBC: low MCHC, Plt 537 (N 143-448) Chem: Phos 2.1 (N 0.8-2.0), Alp 213 (N 5-160) U/A: Free catch, red, bloody, USG 1.033, pH 7.0, Prot 3+, Glue/Ket/Bili/uro Neg, Bld 3+, Uro Normal, Sedi: WBC 6-10/HPF, RBC > 100, Bac 0, Crystals, Crystals 0, TT4 15 (N 13-53), Cardiopet BNP 262 (N 0-900), SDMA 10 (N 0-14) URINE C&S: Staph Pseudointermedius > 1x10E3CFU/ml Current U/A USG 1.012, no bld, Prot 30, sedi quiet no cyrstals or bacteria

ULTRASONOGRAPHIC EXAMINATION OF THE ABDOMEN

Urinary System

Urinary bladder is moderately distended with anechoic contents. It has normal uniform wall thickness (< 0.2 cm). No masses or cystoliths are observed.

Left kidney is normal in size (3.78 cm), shape and echogenicity. It has smooth peripheral margination and appropriate corticomedullary distinction. There is no pyelectasia noted. No mineral is observed.

Right kidney is normal in size (4.12 cm), shape and echogenicity. It has smooth peripheral margination and appropriate corticomedullary distinction. There is no pyelectasia noted. No mineral is observed.

Adrenal Glands

Left adrenal gland is normal in size (1.24 cm x 0.3 cm at cranial pole and 0.41 cm at caudal pole), shape and contour. Corticomedullary structure is unremarkable.

Right adrenal gland is normal in size (1.48 cm x 0.56 at cranial pole and 0.63 cm at caudal pole), shape and contour. Corticomedullary structure is unremarkable.

Spleen

Spleen is subjectively normal in size with normal smooth margins. Parenchyma is normal in echogenicity and echotexture. No focal nodules or masses are observed. Splenic vasculature appears normal.

Liver

Liver is subjectively normal in size. Margins are sharp and smooth. It has normal homogenous echotexture and normal echogenicity. No focal lesions are observed. Visible vasculature appears normal. Gallbladder is mildly distended with anechoic contents. The wall is smooth without visible thickening. There is no evidence of common bile duct dilation.



PATIENT

Gastrointestinal

Lemon Vanderwal

The visible gastric wall is normal in thickness (canine < 0.5 cm and feline < 0.4 cm). The stomach is empty.

SPECIES

The small intestines are normal in wall thickness and layering. Small intestinal motility appears adequate (1-3 contractions per min). There are no luminal contents noted within small intestines.

Canine

Colon is normal in wall thickness (< 0.2 cm) and layering.

BREED

American Eskimo

Pancreas

Pancreas has normal homogenous echotexture and is normal in echogenicity and smooth margination. There is no evidence of peripancreatic inflammation.

SEX

Spayed Female

Free Abdomen

AGE

Lymph nodes are normal with no observed enlargement.

7 years

WEIGHT

ULTRASONOGRAPHIC FINDINGS

5.95 kg

Primary Findings

Unremarkable abdomen with no visible pathology in these images.

INTERPRETED BY

Beth Johnson, DVM
DACVIM

INTERPRETATION OF THE FINDINGS & FURTHER RECOMMENDATIONS

Recommendations could include follow up imaging can be considered in 3-6 months. Disease in the distal urethral beyond what is visible via ultrasound is also possible, so a cystoscopy can be considered, however, it is considered unlikely given the lack of clinical signs and cystoscopy would likely be of low yield. Intervention is recommended sooner if clinical signs return.

Dr. Barnes

HOSPITAL NAME

Westview VH

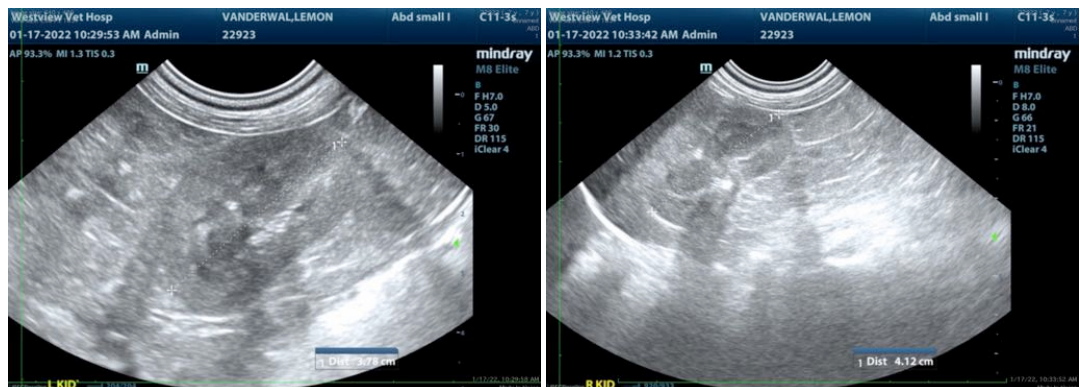

REFERRING VET

Dr. Barnes

INVOICE

95298

DATE

1/17/22



PATIENT

Lemon Vanderwal

SPECIES

Canine

BREED

American Eskimo

SEX

Spayed Female

AGE

7 years

WEIGHT

5.95 kg

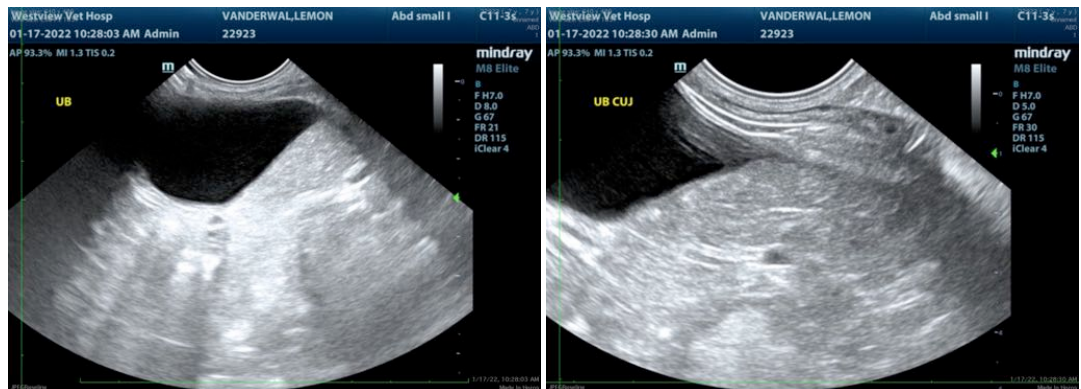
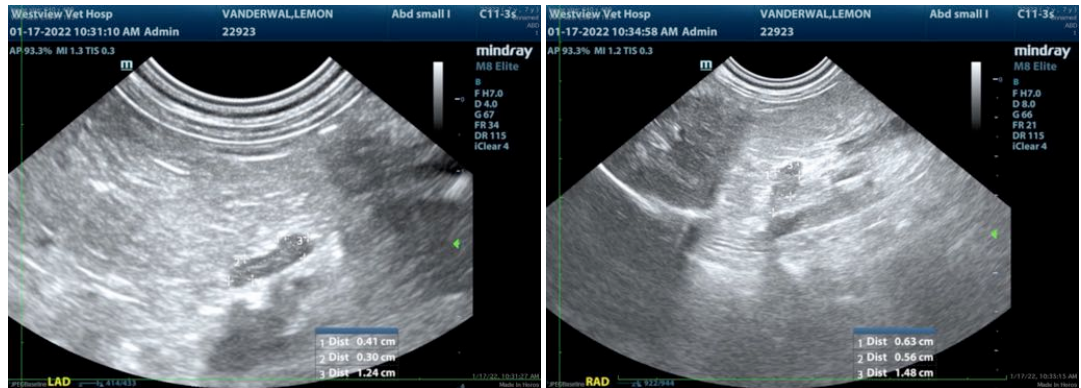

INTERPRETED BY

Beth Johnson, DVM
DACVIM

The information and recommendations provided are based on the images presented by the referring veterinarian. No evaluation can be communicated regarding pathology that was not visible in the image/video clips provided.

Thank you for this referral. If the clinical or image interpretation does not parallel your findings or if I can be of any further assistance please contact me.

IMAGING PERFORMED BY

Dr. Barnes

Beth Johnson, DVM DACVIM

Beth.Johnson@SonoPath.com

HOSPITAL NAME

Westview VH

REFERRING VET

Dr. Barnes

INVOICE

95298

DATE

1/17/22