



PATIENT

Beanzy Bojanski

SPECIES

Feline

BREED

Persian

SEX

Neutered male

AGE

3 years

WEIGHT

9.9 lbs

INTERPRETED BY

Beth Johnson, DVM
DACVIM

IMAGING PERFORMED BY

M Kermendy CVT

HOSPITAL NAME

Wauwautosa VC

REFERRING VET

Dr. Haynes

INVOICE

95299

DATE

1/17/22

PRESENTING CLINICAL SIGNS

Patient diagnosed with inflammatory bowel disease in January 2021. Symptoms (vomiting and loose stool) were well controlled with prednisolone until 12/23/21 when patient began vomiting frequently. No improvement with increased prednisolone frequency. Screening for cause of vomiting--obstruction, foreign body, pancreatitis, IBD.

Abnormal PE/Chem/CBC/UA Results: CBC/Chem=NSP GI panel (cobalamin/folate)=pending

ULTRASONOGRAPHIC EXAMINATION OF THE ABDOMEN

Urinary System

Urinary bladder is moderately distended with anechoic contents. It has normal uniform wall thickness (< 0.2 cm). No masses or cystoliths are observed.

Left kidney is normal in size (4.23 cm), shape and echogenicity. It has smooth peripheral margination and appropriate corticomedullary distinction. There is no pyelectasia noted. No mineral is observed.

Right kidney is normal in size (3.99 cm), shape and echogenicity. It has smooth peripheral margination and appropriate corticomedullary distinction. There is no pyelectasia noted. No mineral is observed.

Adrenal Glands

Left adrenal gland is normal in size (1.1 cm long x 0.35 cm thick), shape and contour. Corticomedullary structure is unremarkable.

Right adrenal gland is normal in size (1.1 cm x 0.42 cm at cranial pole and 0.4 cm at caudal pole), shape and contour. Corticomedullary structure is unremarkable.

Spleen

Spleen is subjectively normal in size with normal smooth margins. Parenchyma is normal in echogenicity and echotexture. No focal nodules or masses are observed. Splenic vasculature appears normal.

Liver

Liver is subjectively normal in size. Margins are sharp and smooth. It has normal homogenous echotexture and normal echogenicity. No focal lesions are observed. Visible vasculature appears normal. Gallbladder is mildly distended with anechoic contents. The wall is smooth without visible thickening. There is no evidence of common bile duct dilation.

Gastrointestinal

The visible gastric wall is normal in thickness (canine < 0.5 cm and feline < 0.4 cm). The lumen of the stomach is mildly distended with echogenic non-shadowing luminal contents and gas consistent with normal ingesta. There is no evidence of obstruction, foreign material or infiltrative disease. Pyloric outflow tract appears patent.



PATIENT

Beazy Bojanski

The small intestines are normal in wall thickness. Normal layering is maintained except for a diffusely disproportionately thick muscularis layer relative to mucosa. Small intestinal motility appears adequate (1-3 contractions per min). There are no luminal contents noted within small intestines.

SPECIES

Feline

Colon is normal in wall thickness (< 0.2 cm) and layering.

Pancreas

BREED

Persian

Pancreas has normal homogenous echotexture and is normal in echogenicity and smooth margination. There is no evidence of peripancreatic inflammation.

SEX

Neutered male

Free Abdomen

Lymph nodes are normal with no observed enlargement.

AGE

3 years

ULTRASONOGRAPHIC FINDINGS

Primary Findings

WEIGHT

9.9 lbs

Feline thick muscularis – This finding has been reported in cats with infiltrative bowel disease including both benign inflammatory disease as well as infiltrative neoplasia such as lymphoma. There was no evidence of foreign body or obstructive pattern noted.

INTERPRETED BY

Beth Johnson, DVM
DACVIM

INTERPRETATION OF THE FINDINGS & FURTHER RECOMMENDATIONS

Recommendations include the gastrointestinal malabsorption panel that is reportedly already pending followed by supportive care of the nausea with anti-emetics +/- appetite stimulants if necessary as well as potentially a diet change if a novel or hydrolyzed protein diet is not already being fed. If supportive care does not help alleviate clinical signs then the next steps may need to include an exploratory laparotomy with gastrointestinal tract biopsies.

IMAGING PERFORMED BY

M Kermendy CVT

HOSPITAL NAME

Wauwautosa VC

REFERRING VET

Dr. Haynes

INVOICE

95299

DATE

1/17/22

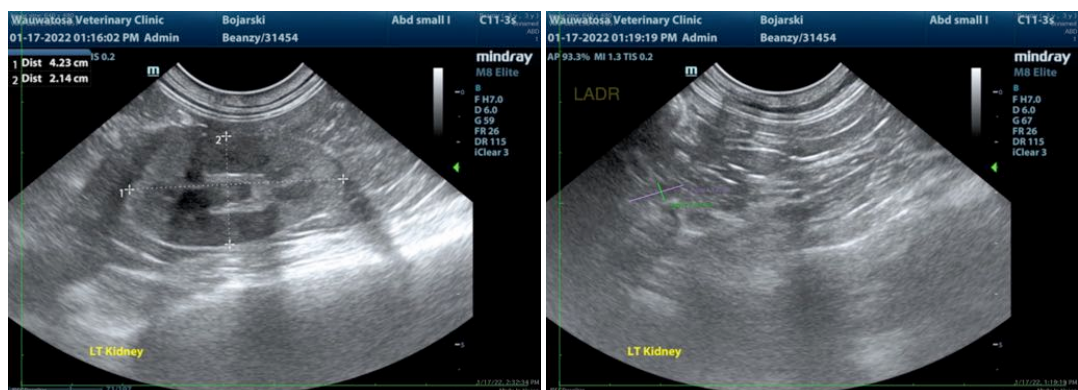



PATIENT

Beazy Bojanski

SPECIES

Feline

BREED

Persian

SEX

Neutered male

AGE

3 years

WEIGHT

9.9 lbs

INTERPRETED BY

Beth Johnson, DVM
DACVIM

IMAGING PERFORMED BY

M Kermendy CVT

HOSPITAL NAME

Wauwautosa VC

REFERRING VET

Dr. Haynes

INVOICE

95299

DATE

1/17/22

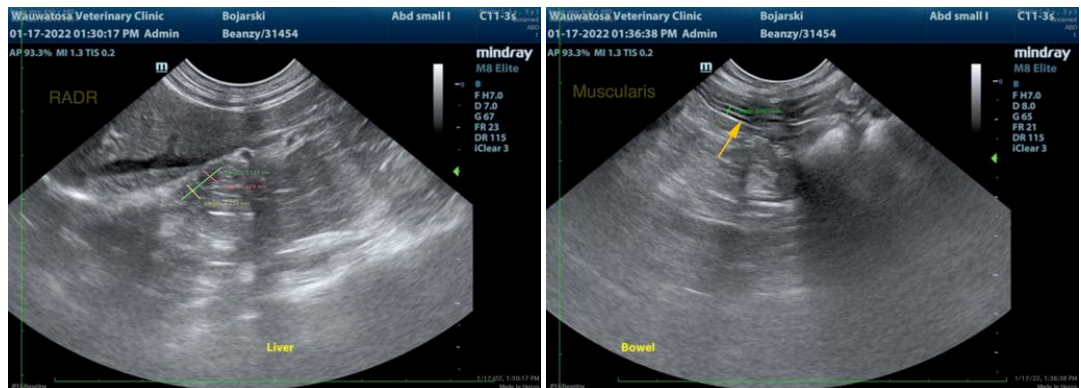

The information and recommendations provided are based on the images presented by the referring veterinarian. No evaluation can be communicated regarding pathology that was not visible in the image/video clips provided.

Thank you for this referral. If the clinical or image interpretation does not parallel your findings or if I can be of any further assistance please contact me.

Beth Johnson, DVM DACVIM

Beth.Johnson@SonoPath.com