



**PATIENT**

Bobby Gadzala

**SPECIES**

Feline

**BREED**

DSH

**SEX**

Neutered Male

**AGE**

14 Years

**WEIGHT**

2.94 kg

**INTERPRETED BY**

Beth Johnson, DVM  
 DACVIM

**IMAGING PERFORMED BY**

Kelly Reschny

**HOSPITAL NAME**

Vetopia Animal  
 Hospital

**REFERRING VET**

Dr. Aziz

**INVOICE**

72249

**DATE**

1/15/26

**PRESENTING CLINICAL SIGNS**

Abdominal ultrasound (November 20, 2025): Confirmed a large left lobe pancreatic mass (26 x 37 x 39 mm), a solitary right lobe pancreatic cyst (3.5 x 5.1 mm), mild splenomegaly, and a minimal volume of peritoneal effusion. Palladia therapy was initiated on November 24, 2025. Current Medications Palladia 10 mg, administered PO q Monday, Wednesday, and Friday. Methimazole 2.5 mg, prescribed for BID/

Abnormal PE/Chem/CBC/UA Results: On 2025-12-16 Urea 16.0 Hi 5.0-13.0 mmol/L Amylase 1888 Hi 460-1650 U/L Lymphocytes 0.88 Lo 1.15-7.50 10<sup>9</sup>/L Total T4 109.1 Hi 13.0-56.0 nmol/L Radiographic Findings Thoracic Radiographs (November 20, 2025): Multifocal pulmonary nodules, highly suspicious for metastatic neoplasia.

**ULTRASONOGRAPHIC EXAMINATION OF THE ABDOMEN**

**Urinary System**

The urinary bladder is adequately distended with anechoic contents. No masses, inflammatory changes, echogenic sediment or cystoliths are observed. The urinary bladder, trigone and visible pelvic urethra are normal in thickness with a smooth mucosal surface.

Kidneys are bilaterally irregular and diffusely echogenic with decreased corticomedullary distinction and poor visualization of internal architecture. There is no pyelectasia noted and no mineral is observed. Left kidney is normal in size at 3.77 cm. Right kidney is small-normal at 3.54 cm.

**Adrenal Glands**

The right adrenal gland is normal in size (0.31 cm), shape and overall architecture, echogenicity and echotexture. Visible surrounding vasculature appears normal.

The left adrenal gland is normal in size (0.52 cm), shape and overall architecture, echogenicity and echotexture. Visible surrounding vasculature appears normal.

**Spleen**

Spleen is subjectively large in size with normal smooth margins. Parenchyma is normal in echogenicity with a diffusely coarse/heterogenous echotexture. No discrete sizable focal nodules or masses are observed. Splenic vasculature appears normal.

**Liver**

The liver is subjectively normal in size with normal smooth curvilinear peripheral contour. Parenchyma is appropriately hypoechoic to the spleen in echogenicity and appropriately mildly coarse and homogenous in echotexture. No focal lesions are observed. Visible vasculature and biliary tree appear normal without distension or congestion.

The gallbladder is non-distended in size. The wall is smooth without visible thickening. Luminal contents are primarily anechoic. There is no evidence of cystic or common bile duct dilation.

**Gastrointestinal**

The visible stomach wall is normal in thickness and layering. The lumen of the stomach is empty with no evidence of obstruction, foreign material or infiltrative disease. Pyloric outflow tract appears patent.



**PATIENT**

Bobby Gadzala

The visible small intestines are normal in wall thickness and layering. Small intestinal motility appears adequate (1-3 contractions per min). The lumen of the small intestine is empty with no evidence of obstruction, foreign material or infiltrative disease.

**SPECIES**

Feline

The visible colon is normal in wall thickness (< 0.2 cm) and layering. Contents are consistent with normal formed feces and gas.

***Pancreas***

**BREED**

DSH

The pancreas is diffusely prominent/enlarged in size and mildly irregular in shape with a diffusely coarse echotexture and heterogeneous to hypoechoic in echogenicity. In the left limb there is (in today's images) an approximately 4.0 cm in diameter, very mildly heterogeneous, iso- to hypoechoic mass. This compares to the provided measurements from a previous report of 3.7 cm x 3.9 cm. Additionally, in the right limb there is an approximately 0.50 cm in diameter anechoic density/cyst, which compares to a previously noted 0.30 x 0.50 cm similar appearing lesion.

**SEX**

Neutered Male

***Free Abdomen***

**AGE**

14 Years

There is a moderate amount of echogenic appearing free fluid.

There is no apparent pathologic lymphadenopathy noted in these images.

**WEIGHT**

2.94 kg

**PRIMARY FINDINGS**

- Both the left pancreatic mass and the right pancreatic cyst appear static in size to potentially very slightly progressive in size for the mass compared to previously reported images, although that could be difference in positioning and measuring.
- Coarse splenomegaly is static compared to previously reported findings.
- There remains a moderate amount of echogenic appearing free fluid.

**INTERPRETED BY**

Beth Johnson, DVM  
DACVIM

**SECONDARY FINDINGS**

- Mild chronic kidney disease changes noted bilaterally - This finding should be interpreted in combination with laboratory changes, etc., as some normal age related change can't be ruled out.

**IMAGING PERFORMED BY**

Kelly Reschny

**INTERPRETATION OF THE FINDINGS & FURTHER RECOMMENDATIONS**

Overall, using the provided history from the previous report, this appears to be a static to potentially very mildly subjectively progressive study, especially when given the reported suspect progressive pulmonary nodule changes. Therefore, consultation with patient's oncologist regarding treatment is recommended.

**HOSPITAL NAME**

Vetopia Animal  
Hospital

**REFERRING VET**

Dr. Aziz

**INVOICE**

72249

**DATE**

1/15/26



**PATIENT**

Bobby Gadzala

**SPECIES**

Feline

**BREED**

DSH

**SEX**

Neutered Male

**AGE**

14 Years

**WEIGHT**

2.94 kg

**INTERPRETED BY**

Beth Johnson, DVM  
 DACVIM

**IMAGING PERFORMED BY**

Kelly Reschny

**HOSPITAL NAME**

Vetopia Animal  
 Hospital

**REFERRING VET**

Dr. Aziz

**INVOICE**

72249

**DATE**

1/15/26

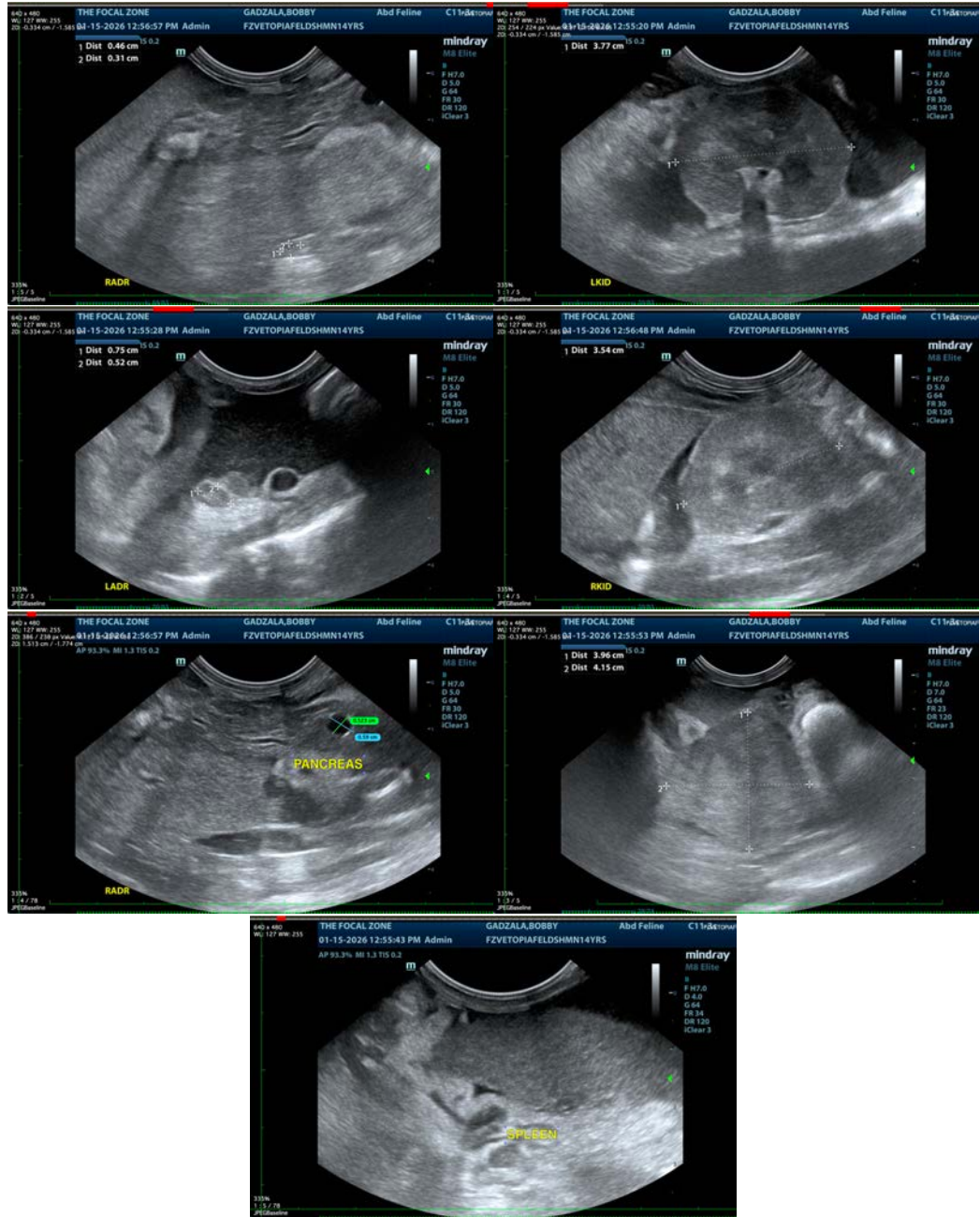

The information and recommendations provided are based on the images presented by the referring veterinarian/sonographer. No evaluation can be communicated regarding pathology that was not visible in the image/video clips provided.

Thank you for this referral. If the clinical or image interpretation does not parallel your findings or if I can be of any further assistance please contact me.

**Beth Johnson, DVM, DACVIM** info@sonopath.com