



**PATIENT**

Cooper Hrebik

**SPECIES**

Canine

**BREED**

Beagle

**SEX**

Neutered Male

**AGE**

7 Years 10 Months

**WEIGHT**

44.3 lbs

**INTERPRETED BY**

Beth Johnson, DVM  
DACVIM

**IMAGING PERFORMED BY**

Shari Reffi, CVT

**HOSPITAL NAME**

VCA Northside Animal  
Hospital

**REFERRING VET**

Dr. Fusselman

**INVOICE**

72171

**DATE**

1/13/26

**PRESENTING CLINICAL SIGNS**

BCS 7/9, ALKP elevation, hematuria, +/- PU/PD at home. NSF on PE. No current meds other than Trazodone/Gabapentin today.

Abnormal PE/Chem/CBC/UA Results: ALKP 224; Cholesterol 362; Trigs 662. UA: 2+ blood, RBC 4-10/hpf (free catch); USG: 1.014

**ULTRASONOGRAPHIC EXAMINATION OF THE ABDOMEN**

**Urinary System**

The urinary bladder is adequately distended with anechoic contents. No masses or inflammatory changes are observed. The urinary bladder, trigone and visible pelvic urethra are normal in thickness with a smooth mucosal surface. There appears to be a punctate 0.20 cm in diameter mineral density within the intraprostatic urethra.

Prostate is normal in size, echotexture and echogenicity for a neutered male.

The right kidney is normal in size (5.8 cm), shape and echogenicity. It has smooth peripheral margination. There is a normal 1:3 cortex to medulla ratio with appropriate corticomedullary distinction. There is no evidence of pyelectasia, mineral or infarcts observed.

The left kidney is normal in size (5.6 cm), shape and echogenicity. It has smooth peripheral margination. There is a normal 1:3 cortex to medulla ratio with appropriate corticomedullary distinction. There is no evidence of pyelectasia, mineral or infarcts observed.

**Adrenal Glands**

The right adrenal gland is normal in size (1.4 cm at cranial pole and 0.83 cm at caudal pole), shape and overall architecture, echogenicity and echotexture. Visible surrounding vasculature appears normal.

The left adrenal gland is normal in size (0.65 cm at cranial pole and 0.68 cm at caudal pole), shape and overall architecture, echogenicity and echotexture. Visible surrounding vasculature appears normal.

**Spleen**

Spleen is subjectively normal in size (2.0 cm thick at the hilus) with a normal smooth capsular contour. Parenchyma is appropriately finely textured and homogenous with normal echogenicity relative to surrounding tissue (hyperechoic to liver). Multifocal well-demarcated hyperechoic homogenous nodules are noted. Splenic vasculature appears normal.

**Liver**

The liver is subjectively normal in size with normal smooth curvilinear peripheral contour. Parenchyma is appropriately hypoechoic to the spleen in echogenicity and appropriately mildly coarse and homogenous in echotexture. No focal lesions are observed. Visible vasculature and biliary tree appear normal without distension or congestion.

The gallbladder is non-distended in size. The wall is smooth without visible thickening. Luminal contents are primarily anechoic. There is no evidence of cystic or common bile duct dilation.



**PATIENT**

Cooper Hrebik

**SPECIES**

Canine

**BREED**

Beagle

**SEX**

Neutered Male

**AGE**

7 Years 10 Months

**WEIGHT**

44.3 lbs

**INTERPRETED BY**

Beth Johnson, DVM  
DACVIM

**IMAGING PERFORMED BY**

Shari Reffi, CVT

**HOSPITAL NAME**

VCA Northside Animal  
Hospital

**REFERRING VET**

Dr. Fusselman

**INVOICE**

72171

**DATE**

1/13/26

**Gastrointestinal**

The visible stomach wall is normal in thickness and layering. The lumen of the stomach is empty with no evidence of obstruction, foreign material or infiltrative disease. Pyloric outflow tract appears patent.

The visible small intestines are normal in wall thickness and layering. Small intestinal motility appears adequate (1-3 contractions per min). The lumen of the small intestine is empty with no evidence of obstruction, foreign material or infiltrative disease.

The visible colon is normal in wall thickness (< 0.2 cm) and layering. Contents are consistent with normal formed feces and gas.

**Pancreas**

The observed pancreas appears appropriately isoechoic to surrounding omental fat. The capsule is mildly irregular in shape. Parenchyma is mildly heterogenous and coarse. There is no visible pancreatic duct dilation. There is no evidence of active peripancreatic inflammation.

**Free Abdomen**

There is no visible free peritoneal effusion noted in these images.

There is no apparent pathologic lymphadenopathy noted in these images.

**PRIMARY FINDINGS**

- A small urethrolith suspected within the prostate. This punctate density appears likely small enough to pass on its own, although monitoring is warranted.

**SECONDARY FINDINGS**

- Age related pancreatic remodeling.
- Hyperechoic splenic nodules – most consistent with benign myelolipomas. Other differentials such as fibrosis or calcification caused by old hematomas or infarcts, chronic inflammation, granulomatous disease or metastatic disease cannot be ruled out, but are considered less likely.

**INTERPRETATION OF THE FINDINGS & FURTHER RECOMMENDATIONS**

A urine culture is recommended if not recently evaluated.

Otherwise, stones/mineral medical management including potential diet change versus other may be indicated.

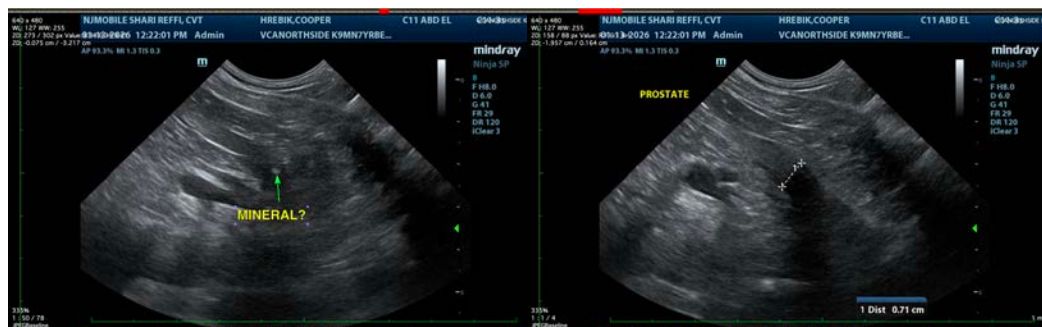



**PATIENT**

Cooper Hrebik

**SPECIES**

Canine

**BREED**

Beagle

**SEX**

Neutered Male

**AGE**

7 Years 10 Months

**WEIGHT**

44.3 lbs

**INTERPRETED BY**

Beth Johnson, DVM  
 DACVIM

**IMAGING PERFORMED BY**

Shari Reffi, CVT

**HOSPITAL NAME**

VCA Northside Animal  
 Hospital

**REFERRING VET**

Dr. Fusselman

**INVOICE**

72171

**DATE**

1/13/26

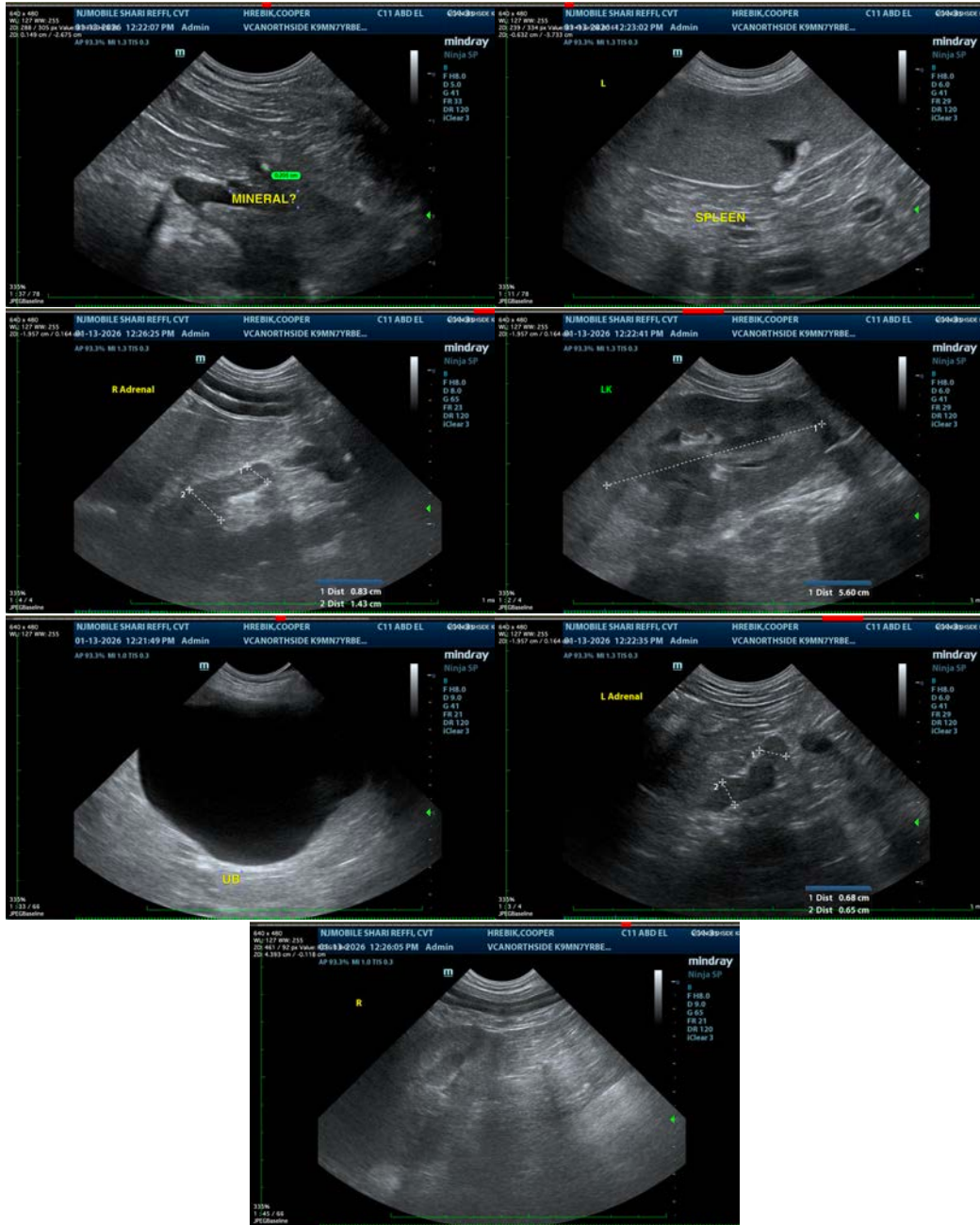

The information and recommendations provided are based on the images presented by the referring veterinarian/sonographer. No evaluation can be communicated regarding pathology that was not visible in the image/video clips provided.

Thank you for this referral. If the clinical or image interpretation does not parallel your findings or if I can be of any further assistance please contact me.

**Beth Johnson, DVM, DACVIM** info@sonopath.com