



PATIENT

Dolly Negron

SPECIES

Canine

BREED

Labrador Retriever

SEX

Intact Female

AGE

4 Years

WEIGHT

89 Pounds

INTERPRETED BY

Beth Johnson, DVM
DACVIM

IMAGING PERFORMED BY

Diane McFadden

HOSPITAL NAME

Blairstown AH

REFERRING VET

Dr. Summers

INVOICE

44115

DATE

1/11/23

PRESENTING CLINICAL SIGNS

Irregular heat cycles; evaluation of ovaries and uterus for issues. Not on any meds.

ULTRASONOGRAPHIC EXAMINATION OF THE ABDOMEN

Urinary System

The urinary bladder is moderately distended with anechoic contents. No masses, inflammatory changes, echogenic sediment or cystoliths are observed. The urinary bladder, trigone and visible pelvic urethra are normal in thickness with a smooth mucosal surface.

The right kidney is normal in size (7.0 cm), shape and echogenicity. It has smooth peripheral margination. There is a normal 1:3 cortex to medulla ratio with appropriate corticomedullary distinction. There is no evidence of pyelectasia, mineral or infarcts observed. A hyperechoic band parallel to the corticomedullary border is present.

The left kidney is normal in size (6.5 cm), shape and echogenicity. It has smooth peripheral margination. There is a normal 1:3 cortex to medulla ratio with appropriate corticomedullary distinction. There is no evidence of pyelectasia, mineral or infarcts observed. A hyperechoic band parallel to the corticomedullary border is present.

Adrenal Glands

The right adrenal gland is normal in size (2.8 cm long x 1.55 cm at the cranial pole and 0.48 cm at the caudal pole), shape and contour. Corticomedullary structure is unremarkable. Visible surrounding vasculature appears normal.

The left adrenal gland is normal in size (2.13 cm long x 0.60 cm at the cranial pole and 0.48 cm at the caudal pole), shape and contour. Corticomedullary structure is unremarkable. Visible surrounding vasculature appears normal.

Spleen

The spleen is subjectively normal in size with a normal smooth capsular contour. Parenchyma is appropriately finely textured and homogenous with normal echogenicity relative to surrounding tissue (hyperechoic to liver). No focal nodules or masses are observed. Splenic vasculature appears normal.

Liver

The liver is subjectively normal in size with normal smooth curvilinear peripheral contour. Parenchyma is appropriately hypoechoic to the spleen in echogenicity and appropriately mildly coarse and homogenous in echotexture. A subtle 1.0 cm x 1.5 cm hyperechoic nodule is noted adjacent to the gallbladder. Visible vasculature and biliary tree appear normal without distension or congestion.

The gallbladder is non-distended in size. The wall is smooth without visible thickening. Luminal contents are primarily anechoic. There is no evidence of cystic or common bile duct dilation.

Gastrointestinal

The visible stomach wall is normal in thickness and layering. The lumen of the stomach is mildly distended with echogenic non-shadowing luminal contents and gas consistent with normal ingesta. There is no evidence of obstruction, foreign material or infiltrative disease. Pyloric outflow tract appears patent.

The visible small intestines are normal in wall thickness and layering. Small intestinal motility appears adequate (1-3 contractions per min). The lumen of the small intestine is mildly distended with echogenic



PATIENT

Dolly Negron

non-shadowing luminal contents and gas consistent with normal ingesta. There is no evidence of obstruction, foreign material or infiltrative disease.

SPECIES

Canine

The visible colon is normal in wall thickness (< 0.2 cm) and layering. Contents are consistent with normal formed feces and gas.

Pancreas

BREED

Labrador Retriever

The pancreatic parenchyma is appropriately isoechoic to surrounding tissue. Visible capsule is smooth and normal in contour. There is no visible pancreatic duct dilation. There is no evidence of active peripancreatic inflammation.

SEX

Intact Female

Free Abdomen

There is no evidence of free peritoneal effusion noted in these images.

AGE

4 Years

There is no apparent lymphadenopathy noted in these images.

WEIGHT

89 Pounds

Interpretation of the reproductive tract depends in part on timing with an estrus cycle. Having said that, both ovaries are visualized without obvious visible ovarian pathology noted. Similarly, the uterus is also visualized. The wall is thick, measuring 0.45 cm. However, it is smooth and homogeneous, and again, this appearance should be interpreted in combination with estrus cycle timing. No obvious visible pathology is noted. Endometritis can't be ruled out.

ULTRASONOGRAPHIC FINDINGS

INTERPRETED BY

Beth Johnson, DVM
DACVIM

- **Liver nodule** - Differentials for a discrete liver nodule include primarily benign changes such as nodular hyperplasia, fibrosis of an old hematoma, granuloma, myelolipoma, etc.; however, while considered less likely, primary hepatic neoplasia, infiltrative round cell neoplasia and metastatic disease can mimic benign lesions and cannot be definitively ruled out.

IMAGING PERFORMED BY

Diane McFadden

- **Bilateral medullary rim sign** - This finding is of unknown clinical significance and can be a normal variant, often idiopathic. Medullary rim sign can be present with renal disease including FIP, lymphoma, hypercalcemic nephropathy, Leptospirosis, tubular disease, other and should be interpreted in combination with other more specific indications of kidney disease such as isosthenuria, proteinuria, azotemia, etc. This is a common incidental finding in patients with diabetes mellitus.

HOSPITAL NAME

Blairstown AH

REFERRING VET

Dr. Summers

INTERPRETATION OF THE FINDINGS & FURTHER RECOMMENDATIONS

No obvious visible reproductive tract pathology is noted. However, full reproductive tract interpretation depends in part on estrus cycle timing. Given the appearance of the uterus, endometritis can't be definitively ruled out.

INVOICE

44115

If not recently evaluated, a general metabolic health screen including CBC/Chem panel, electrolytes, and urinalysis is recommended. Beyond that, if this patient is not a breeding animal, ovariohysterectomy is recommended. If she is, then further consultation with a veterinary theriogenologist may be warranted.

DATE

1/11/23



PATIENT

Dolly Negron

SPECIES

Canine

BREED

Labrador Retriever

SEX

Intact Female

AGE

4 Years

WEIGHT

89 Pounds

INTERPRETED BY

Beth Johnson, DVM
DACVIM

IMAGING PERFORMED BY

Diane McFadden

HOSPITAL NAME

Blairstown AH

REFERRING VET

Dr. Summers

INVOICE

44115

DATE

1/11/23

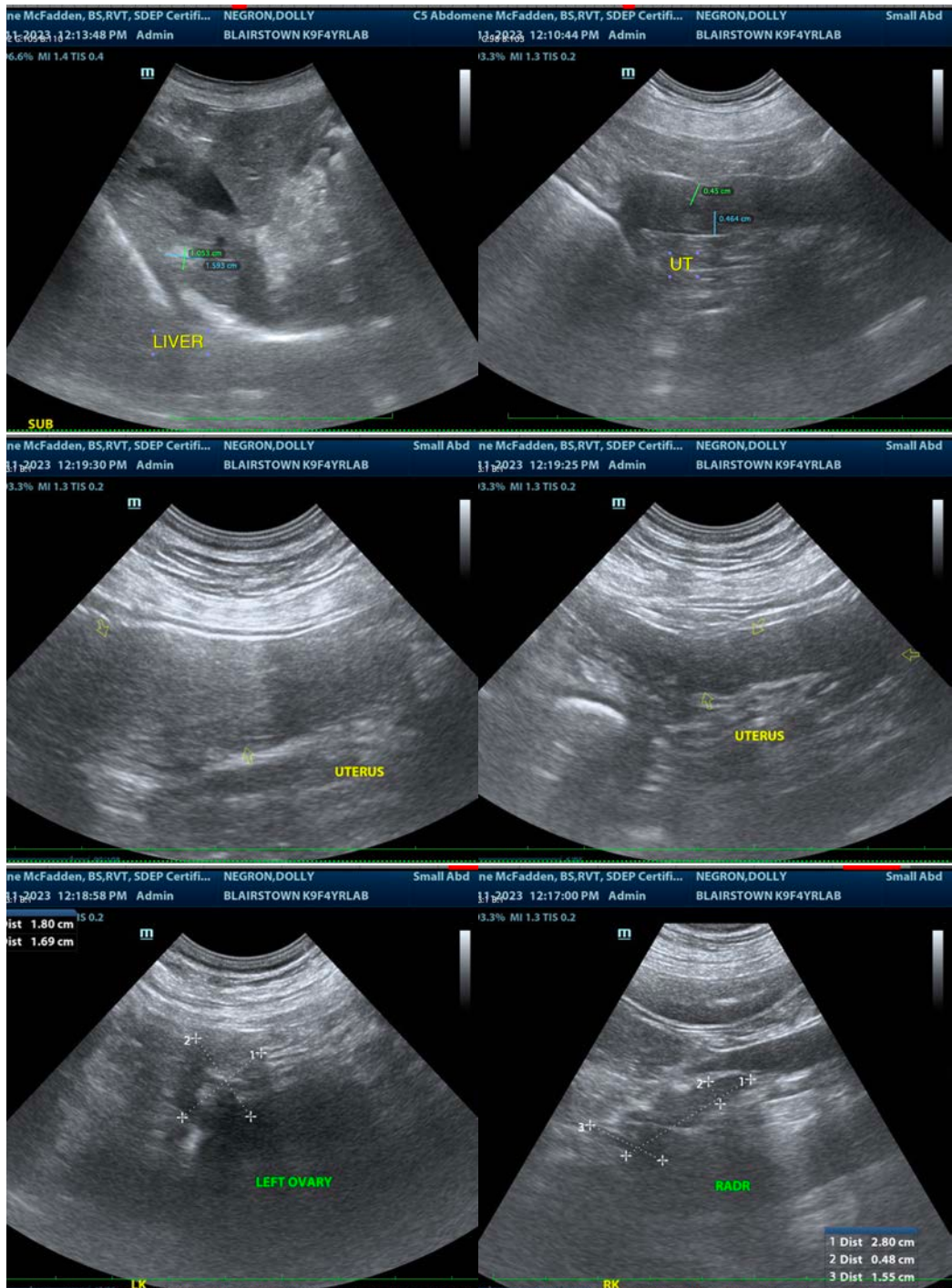



PATIENT

Dolly Negron

SPECIES

Canine

BREED

Labrador Retriever

SEX

Intact Female

AGE

4 Years

WEIGHT

89 Pounds

INTERPRETED BY

Beth Johnson, DVM
DACVIM

IMAGING PERFORMED BY

Diane McFadden

HOSPITAL NAME

Blairstown AH

REFERRING VET

Dr. Summers

INVOICE

44115

DATE

1/11/23

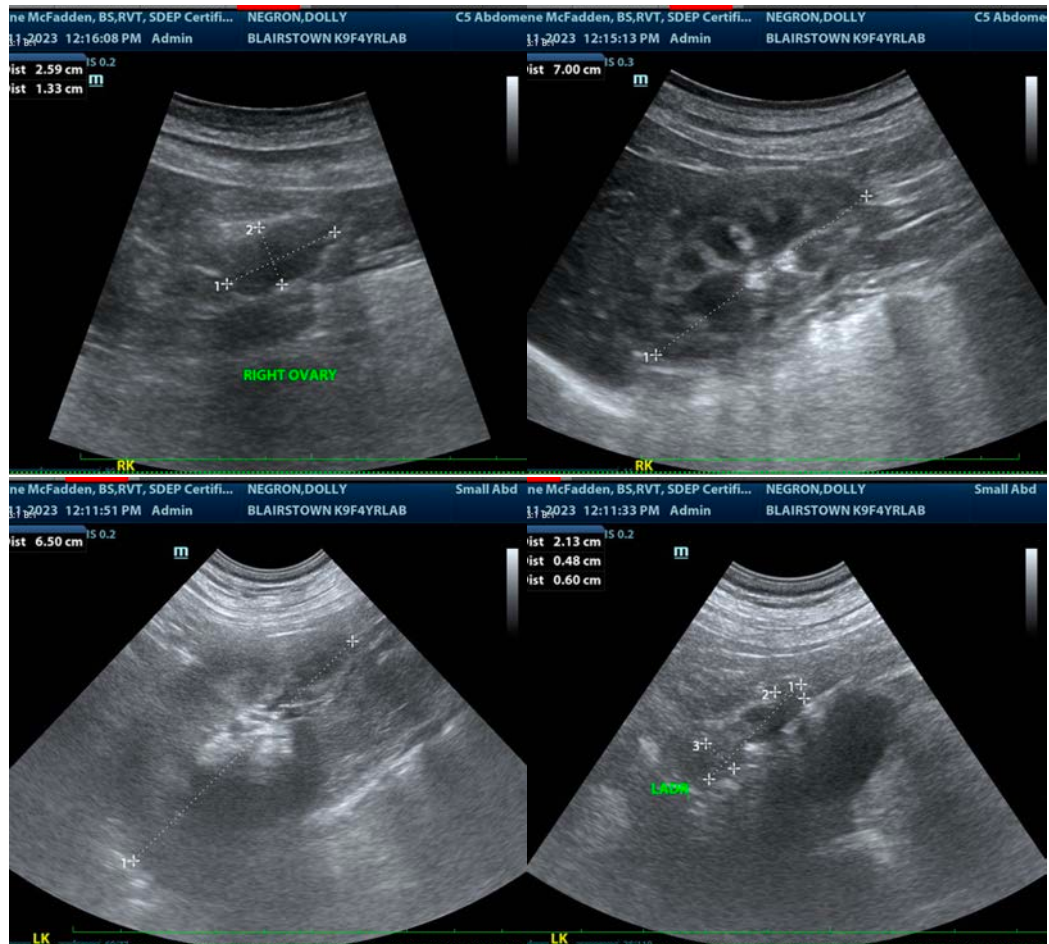

The information and recommendations provided are based on the images presented by the referring veterinarian/sonographer. No evaluation can be communicated regarding pathology that was not visible in the image/video clips provided.

Thank you for this referral. If the clinical or image interpretation does not parallel your findings or if I can be of any further assistance please contact me.

Beth Johnson, DVM, DACVIM
Beth.Johnson@sonopath.com