



**PATIENT**

Luca MacDonald

**SPECIES**

Feline

**BREED**

Domestic Medium Hair

**SEX**

Neutered male

**AGE**

10 years

**WEIGHT**

16 lbs

**INTERPRETED BY**

Bradley Harris, DVM,  
 DACVECC, DACVIM  
 (cardiology)

**IMAGING PERFORMED BY**

Vincent Ravancho,  
 CVT

**HOSPITAL NAME**

Englewood VC

**REFERRING VET**

Dr. Ezik

**INVOICE**

78106

**DATE**

5/29/26

**PRESENTING CLINICAL SIGNS**

History: Cardiac concern includes right axis deviation on EKG without audible heart murmur. Abdominal evaluation requested due to punctuate mineral opaque foci superimposed over the renal pelvis on radiographs in 2023. Recent unremarkable urinalysis aside from occasional ammonium magnesium phosphate crystals with concentrated USG of 1.045. Mild hyperproteinemia noted (TP 9.3). Sedated with gabapentin.

**ULTRASONOGRAPHIC EXAMINATION OF THE HEART**

The left atrium is normal in dimension. There are no distinct left atrial thrombi/clots or spontaneous echo contrast appreciated. The left ventricle is normal in dimension as well as wall thickness, and no evidence of restriction. Left ventricular systolic function is normal, with adequate contractility. The right atrium and ventricle are subjectively normal in dimension and systolic function. The anterior and posterior mitral and tricuspid valve leaflets presented normal linear structure, extension in systole, and union in diastole without regurgitation. There is no evidence of systolic anterior mitral valve motion documented. The left ventricular outflow tract demonstrated normal laminar flow and subjective structural valvular integrity. The visible aorta is unremarkable. Pulmonary outflow tract assessment revealed normal valve structure, laminar flow, and appropriate diameter and distensibility. There is no evidence of pulmonary hypertension documented. There is no visible pericardial, pleural, or free peritoneal fluid noted.

| FELINE CARDIAC PARAMETERS  | BODY WEIGHT (kg) | HR (BPM)                  | IVSd (cm)            | LVIDd (cm)      | LVWd (cm)       | FS (%)   | EF (%) |
|--|------------------|---------------------------|----------------------|-----------------|-----------------|----------|--------|
| NORMAL PARAMETER   | -----            | 150-240                   | 0.3-0.6              | 1.0-2.1         | 0.25-0.6        | 35-67    | 80-100 |
| PATIENT  | 7.27 kg          | 150                       | 0.53                 | 1.73            | 0.45            | 40       | 75     |
| FELINE CARDIAC PARAMETERS  | LA/AO (M-mode)   | LA/AO HEART BASE (Sisson) | LAD LA MAX 4 Chamber | LVOT VEL. (m/s) | RVOT VEL. (m/s) | IVRT (m) |        |
| NORMAL PARAMETER   | <1.5             | 1.6                       | 0.7-1.7              | <1.6            | <1.3            | 40-60    |        |
| PATIENT  | 0.87             | 1.36                      | NM                   | 0.7             | 0.7             | NM       |        |
| Adapted from June Boon, Veterinary Echocardiography, 1998<br>Sisson D et al. JVIM 1991; 5: 232, Jacobs et al. Am J Vet Res 1985; 46:1705 |                  |                           |                      |                 |                 |          |        |

**ULTRASONOGRAPHIC FINDINGS**

These findings are consistent with an essentially normal echocardiogram. Any murmur auscultated will be considered functional in origin. Axis deviations can be normal variations in cats, however, early cardiomyopathy cannot be completely excluded.



**PATIENT**

Luca MacDonald

**SPECIES**

Feline

**BREED**

Domestic Medium Hair

**SEX**

Neutered male

**AGE**

10 years

**WEIGHT**

16 lbs

**INTERPRETED BY**

Bradley Harris, DVM,  
DACVECC, DACVIM  
(cardiology)

**IMAGING PERFORMED BY**

Vincent Ravancho,  
CVT

**HOSPITAL NAME**

Englewood VC

**REFERRING VET**

Dr. Ezik

**INVOICE**

78106

**DATE**

5/29/26

**INTERPRETATION OF THE FINDINGS & FURTHER RECOMMENDATIONS**

Given these findings, no cardiac therapy is recommended. There are no cardiac contraindications to corticosteroids or fluid therapy as indicated for further treatment. Given the axis deviation, a recheck echocardiogram is recommended in 12 months.

Anesthesia considerations:  
No special cardiac considerations are necessary

Diet:  
No special considerations are necessary. Any high-quality food from Hills, Royal Canin, Science Diet, Eukanuba, Iams, or Purina is reasonable.

Activity:  
No special considerations are necessary.

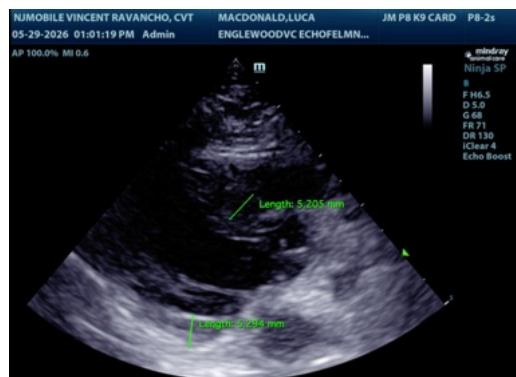
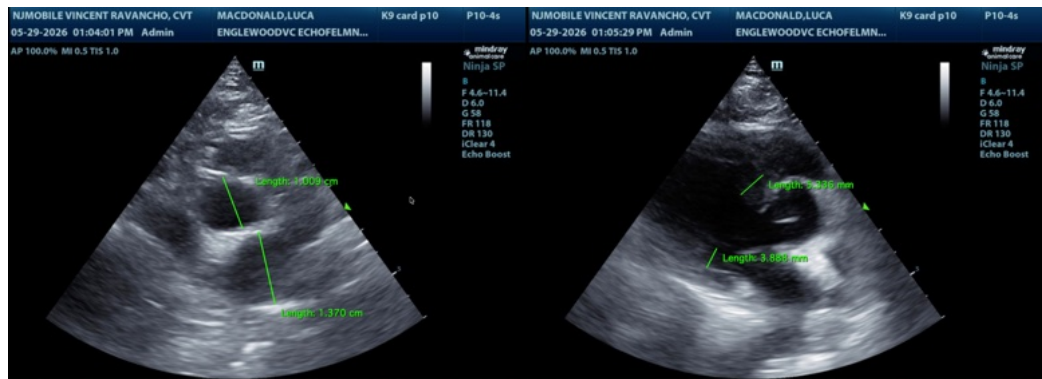

The information and recommendations provided are based on the images presented by the referring veterinarian/sonographer. No evaluation can be communicated regarding pathology that was not visible in the image/video clips provided.

Thank you for this referral. If the clinical or image interpretation does not parallel your findings or if I can be of any further assistance please contact me.

Bradley Harris, DVM, DACVECC, DACVIM (cardiology)

[info@SonoPath.com](mailto:info@SonoPath.com)