



PATIENT

Lily Sheridan

SPECIES

Canine

BREED

Dalmatian Mix

SEX

Spayed female

AGE

8 years

WEIGHT

69.2 lbs

INTERPRETED BY

Bradley Harris, DVM,
 DACVECC, DACVIM
 (cardiology)

IMAGING PERFORMED BY

Rebecca Hamilton

HOSPITAL NAME

Plainfield AH

REFERRING VET

Dr. Musum

INVOICE

70126

DATE

1/14/26

PRESENTING CLINICAL SIGNS

History of heart murmur ongoing diarrhea- some response to metro, but then comes back. Grade 2 heart murmur. Meds: Metronidazole

Abnormal PE/Chem/CBC/UA Results: Nov 7, 25: SDMA 15.2

ULTRASONOGRAPHIC EXAMINATION OF THE HEART

The left atrium is normal in dimension. The left ventricle is normal in dimension with normal systolic function. The right atrium and ventricle are subjectively normal in dimension and systolic function. The anterior and posterior mitral and tricuspid valve leaflets presented normal linear structure, extension in systole, and union in diastole without regurgitation, prolapse, or myxomatous changes noted. The left ventricular outflow tract demonstrated normal laminar flow and the visible aorta is unremarkable. The right ventricular outflow tract assessment revealed normal laminar flow, and appropriate diameter and distensibility. There is no evidence of semilunar valve insufficiency. There is no visible pericardial, pleural, or free peritoneal fluid noted. The cardiac chambers, pericardial and visible extra-cardiac regions were free of masses, spontaneous echo contrast, or thrombi.

CANINE CARDIAC PARAMETERS	Body Weight kg	HR BPM	LAD 4 ch Long	RAD 4 ch Long	La/Ao Heart Base	LVIDd	LVIDs
NORMAL PARAMETER		50-100			<1.6		
PATIENT	31.45 kg	NM	3.82	2.74	1.4	4.16	2.11
CANINE CARDIAC PARAMETERS	FS	EPSS	PV V MAX (m/s)	AV V Max (m/sec)	MR Vmax	TR Vmax	RPA distensibility (normal >30%)
NORMAL PARAMETER	28-40	<0.6	0.7-1.6	0.7-1.7	4.5-5.5	< 2.7	
PATIENT	49	NM	1.0	2.5	None	None	29

ULTRASONOGRAPHIC FINDINGS

These findings are consistent with an essentially normal echocardiogram. The murmur will be considered functional in origin (a dynamic left ventricular outflow tract obstruction. No cardiac cause of the morbidity is identified.

INTERPRETATION OF THE FINDINGS & FURTHER RECOMMENDATIONS

Given these findings, no cardiac therapy is recommended. There are no cardiac contraindications to fluid therapy or corticosteroid therapy, as indicated for further assessment and treatment. No specific cardiac recheck is recommended unless a murmur or clinical signs of heart disease develop.

Anesthesia considerations:
 No special considerations are necessary.



PATIENT

Lily Sheridan

Diet:

No special considerations are necessary. Any high-quality food from Hills, Royal Canin, Science Diet, Eukanuba, Iams, or Purina is reasonable.

SPECIES

Canine

Activity:

No special considerations are necessary.

BREED

Dalmatian Mix

SEX

Spayed female

AGE

8 years

WEIGHT

69.2 lbs

INTERPRETED BY

Bradley Harris, DVM,
 DACVECC, DACVIM
 (cardiology)

IMAGING PERFORMED BY

Rebecca Hamilton

HOSPITAL NAME

Plainfield AH

REFERRING VET

Dr. Musum

INVOICE

70126

DATE

1/14/26

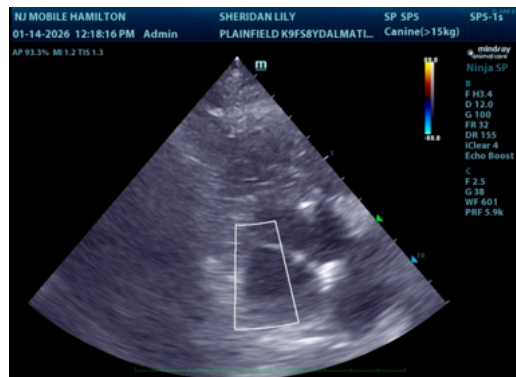
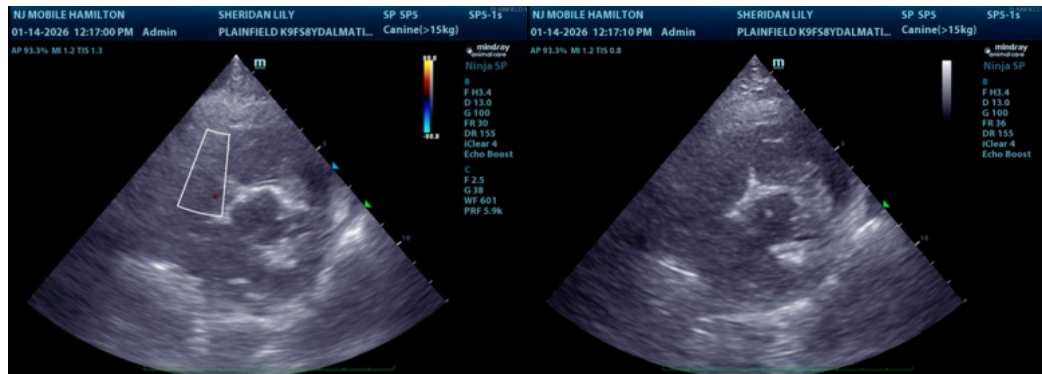
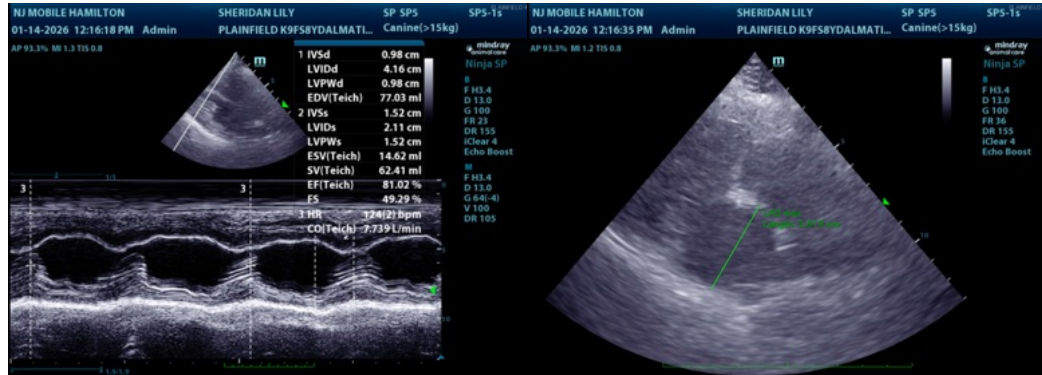

The information and recommendations provided are based on the images presented by the referring veterinarian/sonographer. No evaluation can be communicated regarding pathology that was not visible in the image/video clips provided.

Thank you for this referral. If the clinical or image interpretation does not parallel your findings or if I can be of any further assistance please contact me.

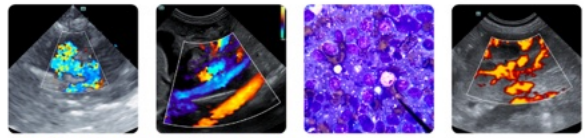

PATIENT

Bradley Harris, DVM, DACVECC, DACVIM (cardiology)

Lily Sheridan

info@SonoPath.com

SPECIES

Canine

BREED

Dalmatian Mix

SEX

Spayed female

AGE

8 years

WEIGHT

69.2 lbs

INTERPRETED BY

Bradley Harris, DVM,
DACVECC, DACVIM
(cardiology)

**IMAGING
PERFORMED BY**

Rebecca Hamilton

HOSPITAL NAME

Plainfield AH

REFERRING VET

Dr. Musum

INVOICE

70126

DATE

1/14/26