



PATIENT

Tina Kerr

SPECIES

Feline

BREED

Norwegian Forest Cat

SEX

Spayed female

AGE

8 years

WEIGHT

11.95 lbs

INTERPRETED BY

Bradley Harris, DVM,
DACVECC, DACVIM
(cardiology)

IMAGING PERFORMED BY

Yvonna Aranda

HOSPITAL NAME

Hello Vet Pet Wellness
Center

REFERRING VET

Dr. Christensen

INVOICE

68343

DATE

11/5/25

PRESENTING CLINICAL SIGNS

Clinical Exam Findings: Rough lung sounds on right side
ABNORMAL Labwork Values Negative for lungworm= HR/RR/BP: 154 HR/26 RR Is there a Heart Murmur? If so, please grade. None Current Medications Methimazole 2.5mg last night, Gabapentin 100mg/ml Radiographic Findings Diagnostic Run: Radiographs Findings: Abnormal: Bronchitis. Rule out eosinophilic/feline asthma vs. infectious (bacterial or parasitic [including heartworm]) vs. chronic inhaled irritants. Borderline cardiomegaly. Rule out a thyrotoxic or primary cardiomyopathy vs. incidental from sedation or other physiologic causes (such as anemia) vs. normal anatomy for this patient. There is no evidence of heart failure

ULTRASONOGRAPHIC EXAMINATION OF THE HEART

The left atrium is normal in dimension. There are no distinct left atrial thrombi/clots or spontaneous echo contrast appreciated. The left ventricle is normal in dimension as well as wall thickness, and no evidence of restriction. Left ventricular systolic function is normal, with adequate contractility. The right atrium and ventricle are subjectively normal in dimension and systolic function. The anterior and posterior mitral and tricuspid valve leaflets presented normal linear structure, extension in systole, and union in diastole without regurgitation. There is no evidence of systolic anterior mitral valve motion documented. The left ventricular outflow tract demonstrated normal laminar flow and subjective structural valvular integrity. The visible aorta is unremarkable. Pulmonary outflow tract assessment revealed normal valve structure, laminar flow, and appropriate diameter and distensibility. There is no evidence of pulmonary hypertension documented. There is no visible pericardial, pleural, or free peritoneal fluid noted.

FELINE CARDIAC PARAMETERS	BODY WEIGHT (kg)	HR (BPM)	IVSd (cm)	LVIDd (cm)	LVWd (cm)	FS (%)	EF (%)
NORMAL PARAMETER	-----	150-240	0.3-0.6	1.0-2.1	0.25-0.6	35-67	80-100
PATIENT	5.43 kg	180	0.47	1.52	0.42	68	95
FELINE CARDIAC PARAMETERS	LA/AO (M-mode)	LA/AO HEART BASE (Sisson)	LAD LA MAX 4 Chamber		LVOT VEL. (m/s)	RVOT VEL. (m/s)	IVRT (m)
NORMAL PARAMETER	<1.5	1.6	0.7-1.7		<1.6	<1.3	40-60
PATIENT	NM	1.25	1.4		1.0	1.0	NM
Adapted from June Boon, Veterinary Echocardiography, 1998 Sisson D et al. JVIM 1991; 5: 232, Jacobs et al. Am J Vet Res 1985; 46:1705							

ECG:

There is a six-lead ECG available for review. The underlying rhythm is regular at an average rate of 180bpm. The rhythm appears to be sinus in origin (PQ 60ms) with narrow QRS complexes (<40ms). There is no atrial or ventricular ectopy and no conduction delay or block identified. This is most consistent with a normal sinus rhythm.



PATIENT

Tina Kerr

SPECIES

Feline

BREED

Norwegian Forest Cat

SEX

Spayed female

AGE

8 years

WEIGHT

11.95 lbs

INTERPRETED BY

Bradley Harris, DVM,
 DACVECC, DACVIM
 (cardiology)

IMAGING PERFORMED BY

Yvonna Aranda

HOSPITAL NAME

Hello Vet Pet Wellness
 Center

REFERRING VET

Dr. Christensen

INVOICE

68343

DATE

11/5/25

ULTRASONOGRAPHIC FINDINGS

- These findings are consistent with an essentially normal echocardiogram. Any murmur auscultated will be considered functional in origin.

INTERPRETATION OF THE FINDINGS & FURTHER RECOMMENDATIONS

Given these findings, no cardiac therapy is recommended. There are no cardiac contraindications to corticosteroids or fluid therapy as indicated for further treatment. No specific recheck echocardiogram is recommended.

Anesthesia considerations:

No special cardiac considerations are necessary

Diet:

No special considerations are necessary. Any high-quality food from Hills, Royal Canin, Science Diet, Eukanuba, Iams, or Purina is reasonable.

Activity:

No special considerations are necessary.

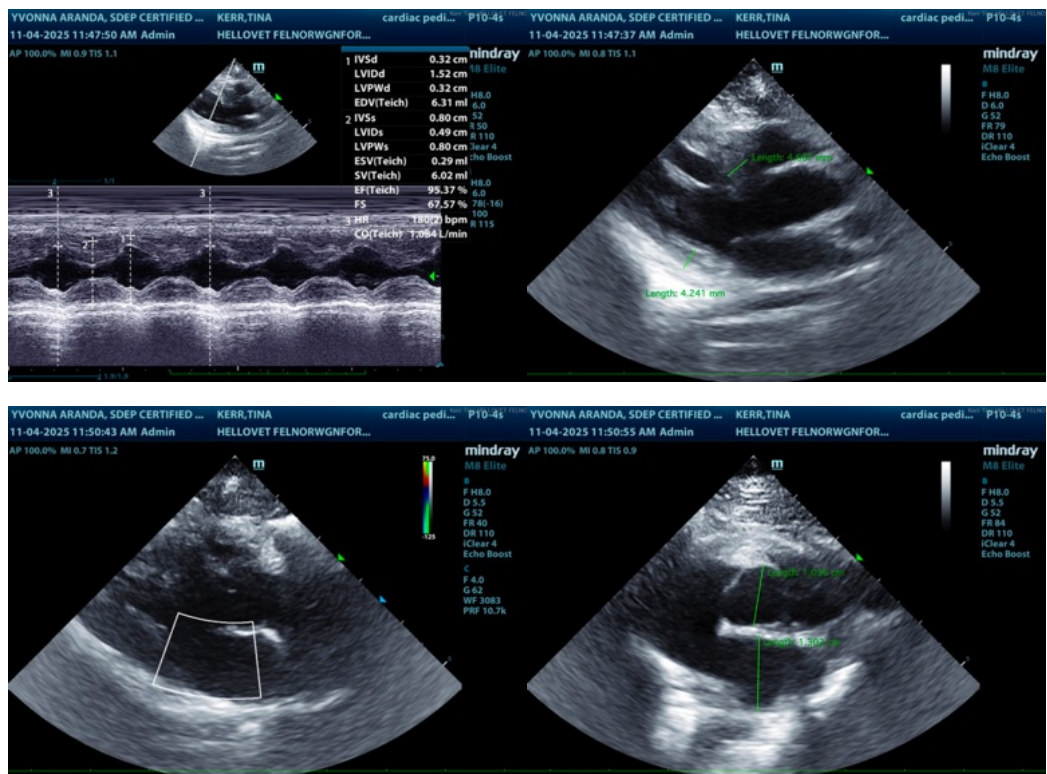

The information and recommendations provided are based on the images presented by the referring veterinarian/sonographer. No evaluation can be communicated regarding pathology that was not visible in the image/video clips provided.

Thank you for this referral. If the clinical or image interpretation does not parallel your findings or if I

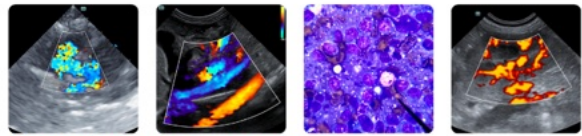

PATIENT

Tina Kerr

can be of any further assistance please contact me.

Bradley Harris, DVM, DACVECC, DACVIM (cardiology)

SPECIES

Feline

info@SonoPath.com

BREED

Norwegian Forest Cat

SEX

Spayed female

AGE

8 years

WEIGHT

11.95 lbs

INTERPRETED BY

Bradley Harris, DVM,
DACVECC, DACVIM
(cardiology)

**IMAGING
PERFORMED BY**

Yvonna Aranda

HOSPITAL NAME

Hello Vet Pet Wellness
Center

REFERRING VET

Dr. Christensen

INVOICE

68343

DATE

11/5/25