

PATIENT

Patsy Olson

SPECIES

Canine

BREED

Corgi Mix/Australian Shepherd

SEX

Spayed female

AGE

11/1/16

WEIGHT

22 kg

INTERPRETED BY

Bradley Harris, DVM,
DACVECC, DACVIM
(cardiology)

IMAGING PERFORMED BY

Loetitia Saint-Jacques,
LVT

HOSPITAL NAME

Incline VH

REFERRING VET

Dr. Sovik

INVOICE

78226

DATE

6/2/26

PRESENTING CLINICAL SIGNS

History: -The owner would like to do a dental.
-On the past exam on 5/14/2026 the heart sounds markedly quiet/muffled on auscultation
- No cardiac murmur auscultated
- Heartworm antigen test and tick-borne disease panel (4Dx): NEG was also done on 5/14/2026
- Annual senior bloodwork panel (CBC, chemistry, urinalysis): WNL O was called. This Bloodwork was also done on 5/14/2026
No cardiac murmur auscultated; heart sounds markedly quiet/muffled on auscultation.
Abnormal PE/Chem/CBC/UA Results: MCH 20.3 21.2 - 25.9 pg LOW RDW 25.5 13.6 - 21.7 % HIGH
Blood pressure-1: 126/105 (114) 2: 118/77 (96) 3: 128/108 (113)

ULTRASONOGRAPHIC EXAMINATION OF THE HEART

The left atrium is normal in dimension. The left ventricle is normal in dimension, with normal systolic function. The right atrium and ventricle are normal in dimension, with normal systolic function. The anterior and posterior mitral valve leaflets are thickened and redundant consistent with myxomatous changes, and there is no significant prolapse. There is mild mitral regurgitation identified. The tricuspid valve leaflets are appropriately thin with adequate apposition, intact chordae, no significant tricuspid regurgitation and no evidence of pulmonary hypertension. The left ventricular outflow tract demonstrated normal laminar flow and the visible aorta is unremarkable. The right ventricular outflow tract assessment revealed normal laminar flow, with appropriate main pulmonary artery diameter and right pulmonary artery distensibility. There is no pulmonic and no aortic valve insufficiency identified. There is no visible pericardial, pleural, or free peritoneal fluid documented. No evidence of hepatic venous congestion is noted. The cardiac chambers, pericardial and visible extra-cardiac regions were free of masses, spontaneous echo contrast, or thrombi.

CANINE CARDIAC PARAMETERS	Body Weight kg	HR BPM	LAD 4 ch Long	RAD 4 ch Long	La/Ao Heart Base	LVIDd	LVIDs
NORMAL PARAMETER		50-100			<1.6		
PATIENT	22 kg	NM	3.86	2.25	1.18	3.47	2.52
CANINE CARDIAC PARAMETERS	FS	EPSS	PV V MAX (m/s)	AV V Max (m/sec)	MR Vmax	TR Vmax	RPA distensibility (normal >30%)
NORMAL PARAMETER	28-40	<0.6	0.7-1.6	0.7-1.7	4.5-5.5	< 2.7	
PATIENT	27	0.3	0.6	1.2	5.0	NM	35

ULTRASONOGRAPHIC FINDINGS

These findings are consistent with degenerative/myxomatous mitral valve disease with minimal to mild hemodynamic effects consistent with ACVIM Stage B1 disease. It is unlikely that any current morbidity is of cardiac origin.

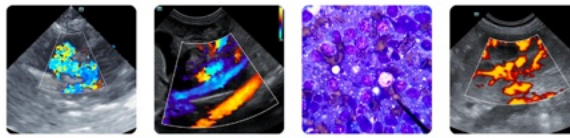

PATIENT

Patsy Olson

SPECIES

Canine

BREED

Corgi Mix/Australian Shepherd

SEX

Spayed female

AGE

11/1/16

WEIGHT

22 kg

INTERPRETED BY

Bradley Harris, DVM,
DACVECC, DACVIM
(cardiology)

IMAGING PERFORMED BY

Loetitia Saint-Jacques,
LVT

HOSPITAL NAME

Incline VH

REFERRING VET

Dr. Sovik

INVOICE

78226

DATE

6/2/26

INTERPRETATION OF THE FINDINGS & FURTHER RECOMMENDATIONS

Given these findings, no cardiac therapy is recommended. There are no cardiac contraindications to anesthesia, fluid therapy, vasopressor therapy, or corticosteroids as indicated for further assessment and treatment. If not already performed, baseline thoracic radiographs and blood pressure are recommended. A recheck echocardiogram is recommended in 6 months.

Anesthesia considerations:

If anesthesia is necessary, alpha-2 agonists, ketamine, high dose acepromazine, and Telazol should be avoided. Fluid therapy during anesthesia should be considered at a conservative rate (e.g., 5 ml/kg/hour) if possible.

Diet:

A high-quality food from Hills, Royal Canin, Science Diet, Eukanuba, Iams, or Purina that is highly palatable with adequate protein and calories for maintaining optimal body condition is reasonable.

Activity:

No special considerations are necessary.

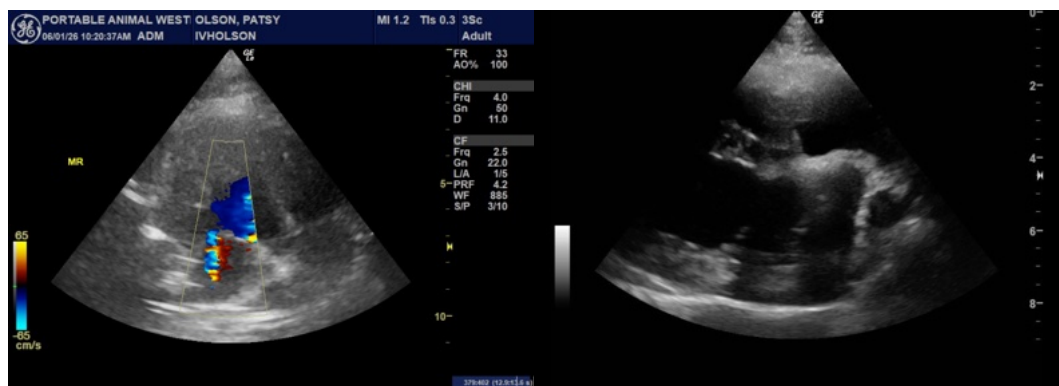
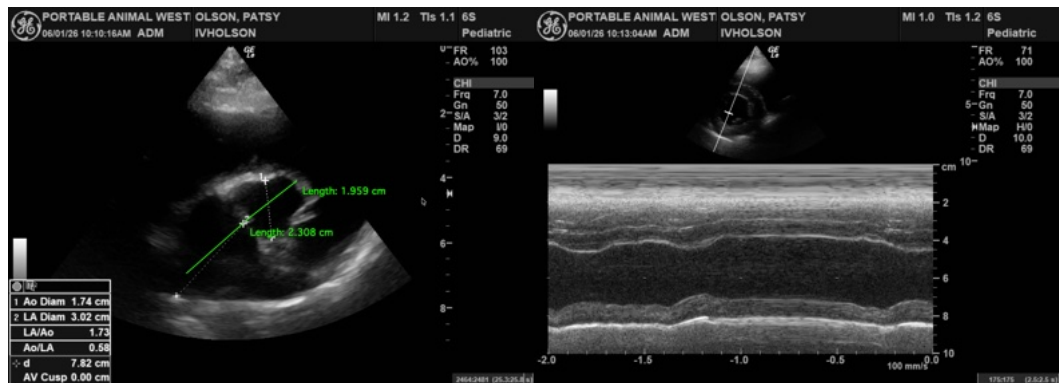

The information and recommendations provided are based on the images presented by the referring veterinarian/sonographer. No evaluation can be communicated regarding pathology that was not visible in the image/video clips provided.

Thank you for this referral. If the clinical or image interpretation does not parallel your findings or if I can be of any further assistance please contact me.

Imaging
performed by



Non-Diagnostic Veterinary Sonography, Inc.
pawsonography@gmail.com
530-786-8340

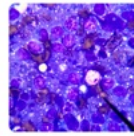
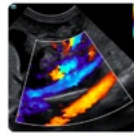
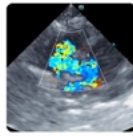

Clinical Sonography & Telectology
Educational Teleconsultation Services™

SonoPath

FOSTERING THE ART OF VETERINARY MEDICINE™

SonoPath.com  info@sonopath.com  1.800.838.4268

PATIENT

Bradley Harris, DVM, DACVECC, DACVIM (cardiology)

Patsy Olson

info@SonoPath.com

SPECIES

Canine

BREED

Corgi Mix/Australian
Shepherd

SEX

Spayed female

AGE

11/1/16

WEIGHT

22 kg

INTERPRETED BY

Bradley Harris, DVM,
DACVECC, DACVIM
(cardiology)

**IMAGING
PERFORMED BY**

Loetitia Saint-Jacques,
LVT

HOSPITAL NAME

Incline VH

REFERRING VET

Dr. Sovik

INVOICE

78226

DATE

6/2/26