**PATIENT**

Roxy Brubaker

**SPECIES**

Canine

**BREED**

Toy Fox Terrier

**SEX**

Spayed female

**AGE**

2010

**WEIGHT**

4.04 kg

**INTERPRETED BY**Bradley Harris, DVM,  
DACVECC, DACVIM  
(cardiology)**IMAGING  
PERFORMED BY**Loetitia Saint-Jacques,  
LVT**HOSPITAL NAME**

Roundhill AH

**REFERRING VET**

Dr. Carl Kelly

**INVOICE**

78221

**DATE**

6/1/26

**PRESENTING CLINICAL SIGNS**

Presented today as an emergency for probably syncope episode, which lasted 1 to 3 minutes. Please refer to previous echoes.

Heart rate today is 140-150, RR-25-35.

3/6 systolic murmur slightly louder on left side. Normal respiration and lung sounds. Femoral pulse is strong and symmetrical.

PetMap blood pressure is 135/90. Sending out IDEXX blood panel today, results tomorrow. No current medications.

**ULTRASONOGRAPHIC EXAMINATION OF THE HEART**

The left atrium is normal in dimension. The left ventricle is normal in dimension, with normal systolic function. The right atrium and ventricle are normal in dimension, with normal systolic function. The anterior and posterior mitral valve leaflets are thickened and redundant consistent with myxomatous changes, and there is no significant prolapse. There is mild mitral regurgitation identified. The tricuspid valve leaflets are thickened and redundant, with mild tricuspid regurgitation and evidence of mild pulmonary hypertension. The left ventricular outflow tract demonstrated normal laminar flow and the visible aorta is unremarkable. The right ventricular outflow tract assessment revealed normal laminar flow, with appropriate main pulmonary artery diameter and right pulmonary artery distensibility. There is no pulmonic and no aortic valve insufficiency identified. There is no visible pericardial, pleural, or free peritoneal fluid documented. No evidence of hepatic venous congestion is noted. The cardiac chambers, pericardial and visible extra-cardiac regions were free of masses, spontaneous echo contrast, or thrombi.

<b>CANINE CARDIAC PARAMETERS</b>	<b>Body Weight kg</b>	<b>HR BPM</b>	<b>LAD 4 ch Long</b>	<b>RAD 4 ch Long</b>	<b>La/Ao Heart Base</b>	<b>LVIDd</b>	<b>LVIDs</b>
<b>NORMAL PARAMETER</b>		50-100			<1.6		
<b>PATIENT</b>	4.04 kg	NM	2.45	1.93	0.98	2.35	1.26
<b>CANINE CARDIAC PARAMETERS</b>	<b>FS</b>	<b>EPSS</b>	<b>PV V MAX (m/s)</b>	<b>AV V Max (m/sec)</b>	<b>MR Vmax</b>	<b>TR Vmax</b>	<b>RPA distensibility (normal &gt;30%)</b>
<b>NORMAL PARAMETER</b>	28-40	<0.6	0.7-1.6	0.7-1.7	4.5-5.5	< 2.7	
<b>PATIENT</b>	46	0.4	0.8	1.0	6.0	3.3	29

**ULTRASONOGRAPHIC FINDINGS**

These findings identify significant pulmonary hypertension (PH) in the absence of any clinically relevant left sided disease, making the PH more likely related to primary respiratory disease or other etiology (non-type 2 PH). Pulmonary hypertension in dogs is most commonly secondary to primary respiratory disease (chronic bronchitis, pulmonary fibrosis, or other forms of pulmonary interstitial disease). Pulmonary hypertension can also develop in dogs with severe heartworm disease or secondary to pulmonary thromboembolism (PTE). Less commonly, pulmonary hypertension is identified in dogs as an idiopathic condition. Pulmonary hypertension commonly causes syncope, and a patient's signs may be attributable to this condition.

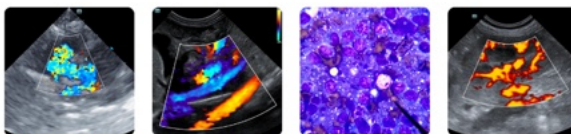
**PATIENT**

Roxy Brubaker

**SPECIES**

Canine

**BREED**

Toy Fox Terrier

**SEX**

Spayed female

**AGE**

2010

**WEIGHT**

4.04 kg

**INTERPRETED BY**

 Bradley Harris, DVM,  
 DACVECC, DACVIM  
 (cardiology)

**IMAGING  
PERFORMED BY**

 Loetitia Saint-Jacques,  
 LVT

**HOSPITAL NAME**

Roundhill AH

**REFERRING VET**

Dr. Carl Kelly

**INVOICE**

78221

**DATE**

6/1/26

**INTERPRETATION OF THE FINDINGS & FURTHER RECOMMENDATIONS**

No cardiac therapy is indicated at this time. Treatment for the PH/presumed respiratory disease is warranted, as clinical signs are present. The use of sildenafil (2 mg/kg TID) or tadalafil (2mg/kg SID) is appropriate. The merits of an airway scope/wash should be discussed with the owner, especially prior to any steroid use. A repeat echo is indicated in another 6 months, or sooner if progression is suspected, clinical signs develop/worsen, or cardiac therapy is being contemplated.

**Anesthesia considerations:**

While there is no CHF present, there is likely an increased anesthetic risk which must be considered prior to any anesthetic procedure. If anesthesia is necessary, then alpha-2 agonists, ketamine, and Telazol should be avoided. Fluid therapy during anesthesia does not necessarily need to be adjusted. A shorter anesthetic duration will reduce the risk of complications. Pre-oxygenation is mandatory. Premedication with an opioid (e.g., butorphanol, hydromorphone, oxymorphone) with or without a benzodiazepine is generally the safest protocol. An induction agent such as Propofol, alfaxalone, or diazepam/etomidate can be used to effect. Maintenance of anesthesia with isoflurane or sevoflurane is reasonable.

**Diet:**

No special considerations are necessary. Any high-quality food from Hills, Royal Canin, Science Diet, Eukanuba, Iams, or Purina is reasonable.

**Activity:**

Moderate physical activity (meandering walks, exploring the backyard, playing with toys inside, getting excited when family gets home, etc.) is encouraged, but periods of strenuous aerobic activity (jogging, strenuous outdoor ball play, prolonged play at the dog park, etc.) should be avoided, especially during periods of high heat (> 80 F) and humidity. Dogs with heart disease tend to tolerate cool and cold temperatures much better than high temperatures. Avoid sudden increases in activity (e.g. 2 block walks during the week but 2 mile walks followed by 30 minutes at the dog park on the weekends) as this may be difficult for the cardiovascular system to deal with.

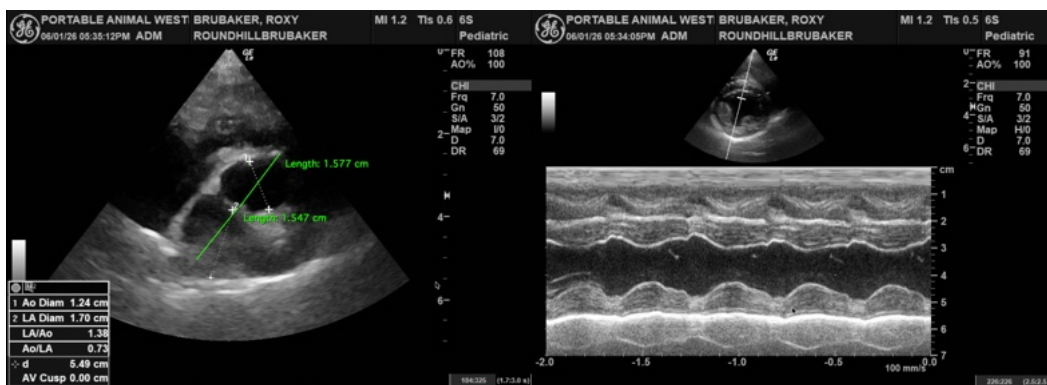

Imaging performed by



Non-Alkaloid Veterinary Sonography, Inc.  
pawsonography@gmail.com  
530-786-8340

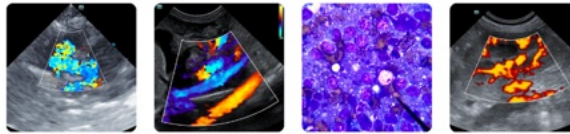

**Clinical Sonography & Telectology**  
Educational Teleconsultation Services™

**SonoPath**

FOSTERING THE ART OF VETERINARY MEDICINE™

SonoPath.com info@sonopath.com 1.800.838.4268

**PATIENT**

Roxy Brubaker

**SPECIES**

Canine

**BREED**

Toy Fox Terrier

**SEX**

Spayed female

**AGE**

2010

**WEIGHT**

4.04 kg

**INTERPRETED BY**

Bradley Harris, DVM,  
DACVECC, DACVIM  
(cardiology)

**IMAGING PERFORMED BY**

Loetitia Saint-Jacques,  
LVT

**HOSPITAL NAME**

Roundhill AH

**REFERRING VET**

Dr. Carl Kelly

**INVOICE**

78221

**DATE**

6/1/26

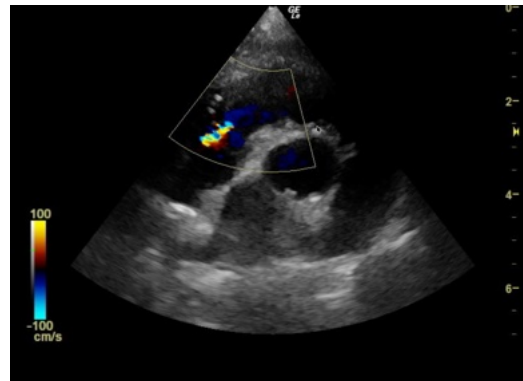
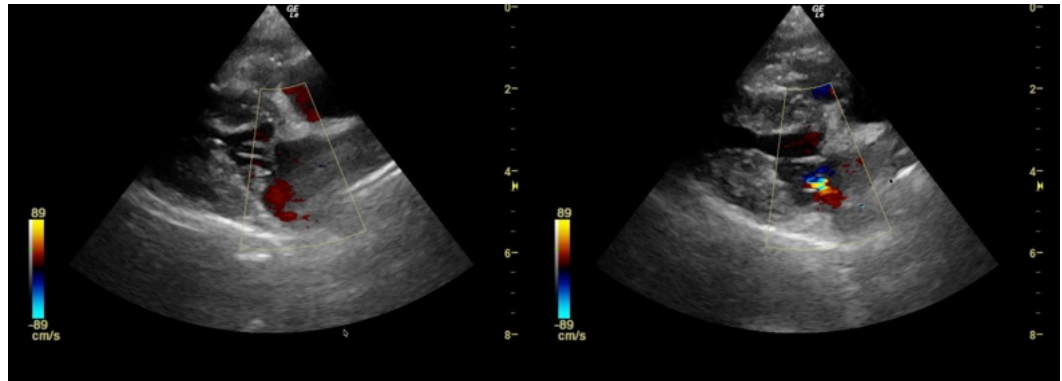

The information and recommendations provided are based on the images presented by the referring veterinarian/sonographer. No evaluation can be communicated regarding pathology that was not visible in the image/video clips provided.

Thank you for this referral. If the clinical or image interpretation does not parallel your findings or if I can be of any further assistance please contact me.

Bradley Harris, DVM, DACVECC, DACVIM (cardiology)

[info@SonoPath.com](mailto:info@SonoPath.com)