

PATIENT

Cara Ruppert

SPECIES

Feline

BREED

DSH

SEX

Spayed Female

AGE

16 Years

WEIGHT

3.2 kg

INTERPRETED BY

Brad Harris, DVM,
 DACVECC, DACVIM
 (cardiology)

IMAGING PERFORMED BY

Andrea Nicastro, DVM,
 DACVIM

HOSPITAL NAME

Blue Pearl Summerville

REFERRING VET

Dr. Holmes

INVOICE

75372

DATE

5/22/26

PRESENTING CLINICAL SIGNS

Presented for resp distress; initially treated with Lasix; chest rads - radiologist concerned about aspiration pneumonia; labs - azotemic and moderate anemia (PCV - 20%); stopped lasix and started fluids/pneumonia tx; respirations worsened; concern for CHF; patient is O2 dependent

Abnormal PE/Chem/CBC/UA Results: SDMA 19, Creatine 4.3, BUN 118, Phosphorus 91, RBC 4.17, Hematocrit 17.1, Hemoglobin 6.3, MVHC 36.8, Neutrophils 10.84, eosinophils 0.13, Platelets 110, PCV 20%, TP 6.4, SNAP probnp abnormal BP - 172mmHg, systolic (Doppler)

ULTRASONOGRAPHIC EXAMINATION OF THE HEART

FELINE CARDIAC PARAMETERS	BODY WEIGHT (kg)	HR (BPM)	IVSd (cm)	LVIDd (cm)	LVWd (cm)	FS (%)	EF (%)
NORMAL PARAMETER	-----	150-240	0.3-0.6	1.0-2.1	0.25-0.6	35-67	80-100
PATIENT	3.2	NM	0.66	1.53	0.63	53	95
FELINE CARDIAC PARAMETERS	LA/AO (M-mode)	LA/AO HEART BASE (Sisson)	LAD LA MAX 4 Chamber		LVOT VEL. (m/s)	RVOT VEL. (m/s)	IVRT (m/)
NORMAL PARAMETER	<1.5	1.6	0.7-1.7		<1.6	<1.3	40-60
PATIENT	1.73	1.81	1.90		NM	0.6	NM
Adapted from June Boon, Veterinary Echocardiography, 1998 Sisson D et al. JVIM 1991; 5: 232, Jacobs et al. Am J Vet Res 1985; 46:1705							

Cardiac Presentation

The left atrium is mild to moderately enlarged. There are no distinct left atrial thrombi/clots or spontaneous echo contrast appreciated. The left ventricle is normal in dimension, with mild concentric hypertrophy, and no evidence of restriction. Left ventricular systolic function is normal, with adequate contractility. The right atrium and ventricle are subjectively normal in dimension and systolic function. The anterior and posterior mitral and tricuspid valve leaflets presented normal linear structure, extension in systole, and union in diastole with trace to mild regurgitation. There is no evidence of systolic anterior mitral motion documented. The left ventricular outflow tract demonstrated normal laminar flow and subjective structural valvular integrity. The visible aorta is unremarkable. Pulmonary outflow tract assessment revealed normal valve structure, laminar flow, and appropriate diameter and distensibility. There is trace pulmonic valve insufficiency or pulmonary hypertension documented. There is scant pericardial, but no overt pleural, or free peritoneal fluid noted. Numerous B-lines are noted in the pulmonary parenchyma.

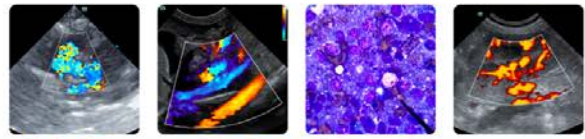

PATIENT

Cara Ruppert

SPECIES

Feline

BREED

DSH

SEX

Spayed Female

AGE

16 Years

WEIGHT

3.2 kg

INTERPRETED BY

Brad Harris, DVM,
 DACVECC, DACVIM
 (cardiology)

IMAGING PERFORMED BY

Andrea Nicastro, DVM,
 DACVIM

HOSPITAL NAME

Blue Pearl Summerville

REFERRING VET

Dr. Holmes

INVOICE

75372

DATE

5/22/26

ULTRASONOGRAPHIC FINDINGS

- These findings identify LV hypertrophy, in the absence of an outflow tract obstruction, consistent with hypertrophic cardiomyopathy (HCM). The presence of significant left atrial dilation makes CHF/iatrogenic fluid overload a likely explanation for the clinical/radiographic signs. The concurrent history of diuretics and IV fluid administration make the initial insult impossible to determine. A multifactorial etiology is considered a possibility.

INTERPRETATION OF THE FINDINGS & FURTHER RECOMMENDATIONS

Therapy for CHF is indicated, to include Lasix (1-2mg/kg q24 to BID) and Vetmedin (0.25-0.35mg/kg BID). A systemic blood pressure and thyroid panel (to include a total T4 and free T4 by ED) are recommended to rule out systemic hypertension and hyperthyroidism as a cause for the left ventricular hypertrophy, respectively. If normal, then the left ventricular hypertrophy is secondary to primary hypertrophic cardiomyopathy. A repeat evaluation is recommended in 1-2 weeks, at which time the blood pressure, chemistry, thoracic radiographs should be repeated. At that time, the addition of Plavix (18.75mg q24) +/- rivaroxaban (2.5mg q24) is recommended. Due to the bitter taste of this medication, it may be best to place it in an empty gelatin capsule or use products such as a Pill Pocket. A repeat echocardiogram, blood pressure, chemistry, and thoracic radiographs are indicated in another 3-6 months, or sooner if the condition worsens.

Anesthesia considerations:

Anesthesia should be avoided until signs of congestion have resolved. If anesthesia is necessary, then alpha-2 agonists, ketamine, high dose acepromazine, and Telazol should be avoided. If an ACE inhibitor (enalapril, benazepril) or spironolactone is being given, it should not be administered on the morning of general anesthesia. Other cardiac medications should be administered per the normal dosing schedule. Anesthetic IV fluid use should be limited to < 3 ml/kg/hr and, if IV fluid therapy is administered during the procedure, a 1 mg/kg dose of IM Lasix should be administered when the patient is awake and standing in recovery. A shorter anesthetic duration will reduce the risk of complications. Pre-oxygenation is advised. Premedication with an opioid (i.e., butorphanol, hydromorphone, oxymorphone) with or without a benzodiazepine is generally the safest protocol. An induction agent such as Propofol, alfaxalone, or diazepam/etomidate can be used to effect. Maintenance of anesthesia with isoflurane or sevoflurane is reasonable.

Diet:

A high-quality food from Hills, Royal Canin, Science Diet, Eukanuba, Iams, or Purina that is highly palatable with adequate protein and calories for maintaining optimal body condition with mild dietary sodium restriction (< 100 mg/100 kcal) is recommended. Consider omega-3 fatty acid supplementation.

Activity:

Avoid strenuous activity

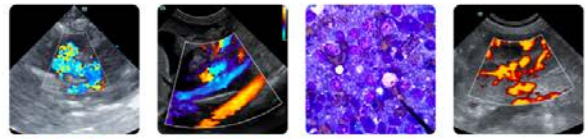

PATIENT

Cara Ruppert

SPECIES

Feline

BREED

DSH

SEX

Spayed Female

AGE

16 Years

WEIGHT

3.2 kg

INTERPRETED BY

Brad Harris, DVM,
 DACVECC, DACVIM
 (cardiology)

IMAGING PERFORMED BY

Andrea Nicastro, DVM,
 DACVIM

HOSPITAL NAME

Blue Pearl Summerville

REFERRING VET

Dr. Holmes

INVOICE

75372

DATE

5/22/26

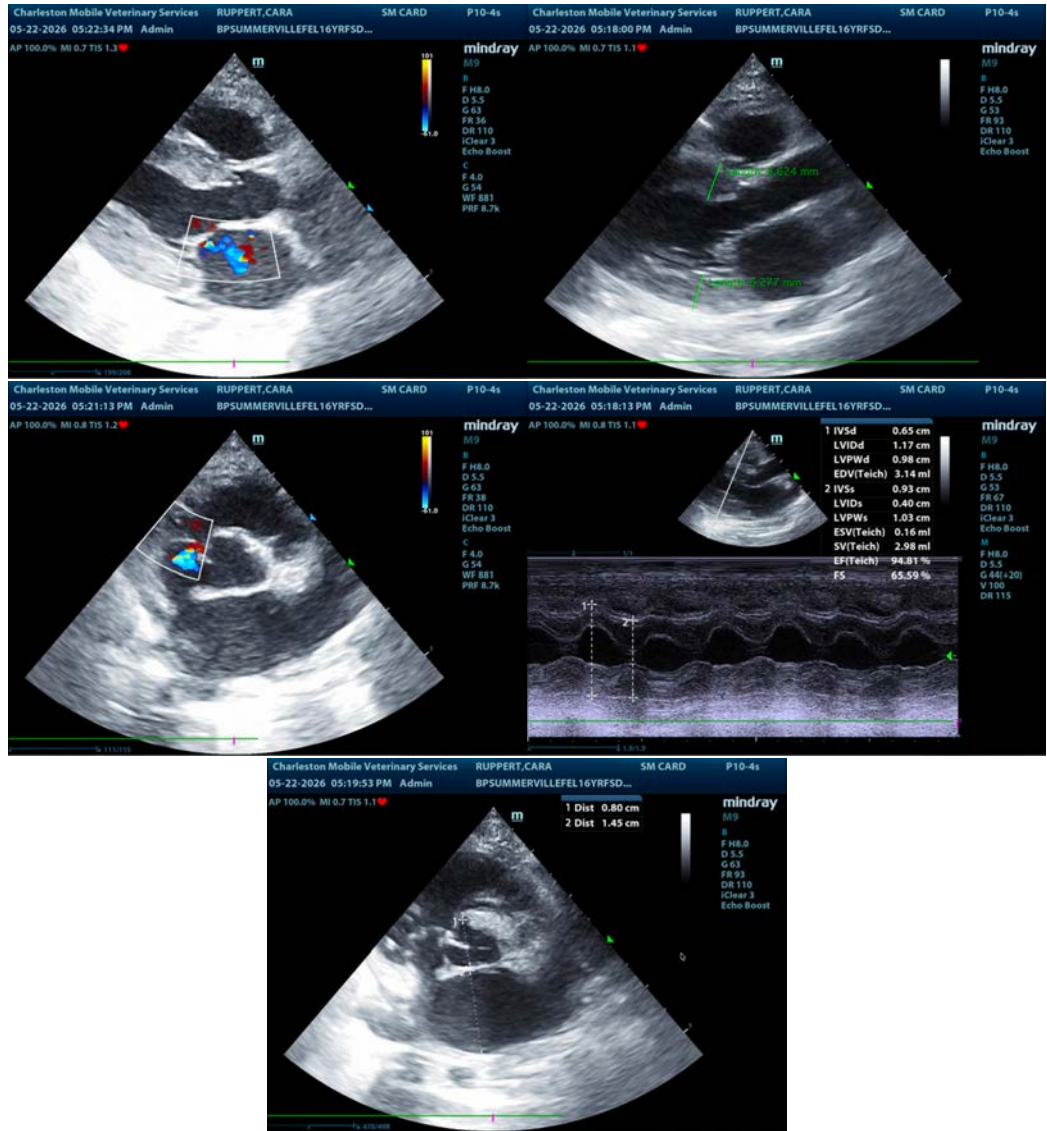

The information and recommendations provided are based on the images presented by the referring veterinarian/sonographer. No evaluation can be communicated regarding pathology that was not visible in the image/video clips provided.

Thank you for this referral. If the clinical or image interpretation does not parallel your findings or if I can be of any further assistance please contact me.

Brad Harris, DVM, DACVECC, DACVIM (cardiology)

info@SonoPath.com