



**PATIENT**

Raygar Garcia

**SPECIES**

Feline

**BREED**

DLH

**SEX**

Spayed Female

**AGE**

4 Years

**WEIGHT**

11.5 pounds

**INTERPRETED BY**

Bradley Harris, DVM,  
DACVECC, DACVIM  
(cardiology)

**IMAGING PERFORMED BY**

Amanda Crook- SDEP  
Clinical Sonographer

**HOSPITAL NAME**

River's Edge Pet  
Medical Center

**REFERRING VET**

Dr. Shelby Young

**INVOICE**

14876

**DATE**

04/06/26

**PRESENTING CLINICAL SIGNS**

Presented 4/4/26 for tachypnea, noted for several days by owner. Wheezing attack and Pt was flat out per O ~2 days prior. PE: tachycardic, gallop rhythm, no murmur. tachypnea, mild abdominal effort, slight open mouth breathing, tachypnea worsens with restraint as Pt becomes wiggly/distressed, possible crackles in ventral lung fields. Treated butorphanol, little/no effect on RR. Lat xrays obtained, cardiac silhouette appeared round/enlarged with interstitial and alveolar lung patterns, no bronchiolar patterns seen. Treated with repeat furosemide IM until RR returned to normal (pt did not tolerate IVC placement)

Current Medications: furosemide 12.5mg - 1 tab PO BID, written Rx for clopidogrel, gabapentin for sedation Doppler BP: On Gabapentin, butorphanol, low dose Alfaxalone; 126, 128, 132

**ULTRASONOGRAPHIC EXAMINATION OF THE HEART**

FELINE CARDIAC PARAMETERS	BODY WEIGHT (kg)	HR (BPM)	IVSd (cm)	LVIDd (cm)	LVWd (cm)	FS (%)	EF (%)
NORMAL PARAMETER	-----	150-240	0.3-0.6	1.0-2.1	0.25-0.6	35-67	80-100
PATIENT	5.23	NM	0.38	NM	0.51	NM	NM
FELINE CARDIAC PARAMETERS	LA/AO (M-mode)	LA/AO HEART BASE (Sisson)	LAD LA MAX 4 Chamber		LVOT VEL. (m/s)	RVOT VEL. (m/s)	IVRT (m/)
NORMAL PARAMETER	<1.5	1.6	0.7-1.7		<1.6	<1.3	40-60
PATIENT	2.17	1.41	1.35		0.9	0.9	NM

Adapted from June Boon, Veterinary Echocardiography, 1998  
Sisson D et al. JVIM 1991; 5: 232, Jacobs et al. Am J Vet Res 1985; 46:1705

**Cardiac Presentation**

The left atrium is normal in dimension. There are no distinct left atrial thrombi/clots or spontaneous echo contrast appreciated. The left ventricle is normal in dimension as well as wall thickness, and no evidence of restriction. Left ventricular systolic function is normal, with adequate contractility. The right atrium and ventricle are subjectively normal in dimension and systolic function. The anterior and posterior mitral and tricuspid valve leaflets presented normal linear structure, extension in systole, and union in diastole without regurgitation. There is no evidence of systolic anterior mitral valve motion documented. The left ventricular outflow tract demonstrated normal laminar flow and subjective structural valvular integrity. The visible aorta is unremarkable. Pulmonary outflow tract assessment revealed normal valve structure, laminar flow, and appropriate diameter and distensibility. There is no evidence of pulmonary hypertension documented. There is no visible pericardial, pleural, or free peritoneal fluid noted.



## PATIENT

Raygar Garcia

## SPECIES

Feline

## BREED

DLH

## SEX

Spayed Female

## AGE

4 Years

## WEIGHT

11.5 pounds

## INTERPRETED BY

Bradley Harris, DVM,  
DACVECC, DACVIM  
(cardiology)

## IMAGING PERFORMED BY

Amanda Crook- SDEP  
Clinical Sonographer

## HOSPITAL NAME

River's Edge Pet Medical Center

## REFERRING VET

Dr. Shelby Young

## INVOICE

14876

## DATE

04/06/26

## ULTRASONOGRAPHIC FINDINGS

- These findings are consistent with an essentially normal echocardiogram. Any murmur auscultated will be considered functional in origin.

## INTERPRETATION OF THE FINDINGS & FURTHER RECOMMENDATIONS

Given these findings, no cardiac therapy is recommended. There are no cardiac contraindications to corticosteroids or fluid therapy as indicated for further treatment. No specific recheck echocardiogram is recommended.

Anesthesia considerations:

No special cardiac considerations are necessary

Diet:

No special considerations are necessary. Any high-quality food from Hills, Royal Canin, Science Diet, Eukanuba, Iams, or Purina is reasonable.

Activity:

No special considerations are necessary.

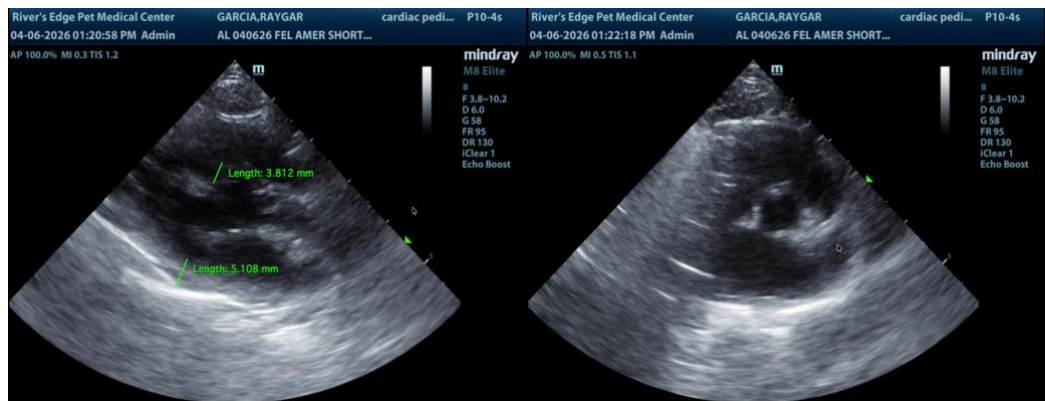

The information and recommendations provided are based on the images presented by the referring veterinarian/sonographer. No evaluation can be communicated regarding pathology that was not visible in the image/video clips provided.

Thank you for this referral. If the clinical or image interpretation does not parallel your findings or if I can be of any further assistance, please contact me.

**Bradley Harris, DVM, DACVECC, DACVIM (cardiology)**

[info@SonoPath.com](mailto:info@SonoPath.com)