



PATIENT

Bode Sorenson

SPECIES

Canine

BREED

Labrador Corgi Mix

SEX

Neutered male

AGE

13 years

WEIGHT

58.1 lbs

INTERPRETED BY

Bradley Harris, DVM,
DACVECC, DACVIM
(cardiology)

IMAGING PERFORMED BY

Chrissy Krell, DVM

HOSPITAL NAME

Town & Country
Animal Clinic

REFERRING VET

Amanda Bergin, DVM

INVOICE

74798

DATE

4/24/26

PRESENTING CLINICAL SIGNS

History: Generally unremarkable history. Noted low grade murmur last year, radiographs were unremarkable and proBNP increased. Wellness this year murmur stable at II/VI. On Apoquel, Carprofen, and Bravecto.

Abnormal PE/Chem/CBC/UA Results: PE: 4/10/25- noted grade 2 L holosystolic murmur for first time 4/10/26- same murmur noted, no change, obese, SQ R lateral chest mass, dental disease. LAB: 4/15/25- cardiopet proBNP 906, ALKP 415, Chol 412, Creatine Kinase 1105, UA protein 1+, pH 8, USG 1.037 4/24/25- rad: normal cardiac silhouette, mild interstitial pattern all lung fields 4/14/26- cardiopet proBNP 1,643, ALKP597, Chol 386, 4DX: AP + Lyme positive UA pH 8.0 urine protein 1+ CBC: normal

ULTRASONOGRAPHIC EXAMINATION OF THE HEART

The left atrium is normal in dimension. The left ventricle is normal in dimension with normal systolic function. The right atrium and ventricle are normal in dimension with normal systolic function. The anterior and posterior mitral valve leaflets are appropriately thin with adequate apposition, intact chordae, and there is no significant prolapse. There is no significant mitral regurgitation identified. The tricuspid valve leaflets are appropriately thin with adequate apposition, intact chordae, no significant tricuspid regurgitation, and no evidence of pulmonary hypertension. The left ventricular outflow tract demonstrated normal laminar flow and the visible aorta is unremarkable. The right ventricular outflow tract assessment revealed normal laminar flow, with appropriate main pulmonary artery diameter and right pulmonary artery distensibility. There is no pulmonic and no aortic valve insufficiency identified. There is no visible pericardial, pleural, or free peritoneal fluid documented. No evidence of hepatic venous congestion is noted. The cardiac chambers, pericardial and visible extra-cardiac regions were free of masses, spontaneous echo contrast, or thrombi.

CANINE CARDIAC PARAMETERS	Body Weight kg	HR BPM	LAD 4 ch Long	RAD 4 ch Long	La/Ao Heart Base	LVIDd	LVIDs
NORMAL PARAMETER		50-100			<1.6		
PATIENT	26.41 kg	NM	3.92	2.87	1.47	3.87	2.31
CANINE CARDIAC PARAMETERS	FS	EPSS	PV V MAX (m/s)	AV V Max (m/sec)	MR Vmax	TR Vmax	RPA distensibility (normal >30%)
NORMAL PARAMETER	28-40	<0.6	0.7-1.6	0.7-1.7	4.5-5.5	< 2.7	
PATIENT	40	0.3	1.0	1.5	5.0	NM	NM

ULTRASONOGRAPHIC FINDINGS

These findings are consistent with degenerative/myxomatous mitral valve disease with minimal to mild hemodynamic effects consistent with ACVIM Stage B1 disease. It is unlikely that any current morbidity is of cardiac origin.

INTERPRETATION OF THE FINDINGS & FURTHER RECOMMENDATIONS



PATIENT

Bode Sorenson

SPECIES

Canine

BREED

Labrador Corgi Mix

SEX

Neutered male

AGE

13 years

WEIGHT

58.1 lbs

INTERPRETED BY

Bradley Harris, DVM,
DACVECC, DACVIM
(cardiology)

IMAGING PERFORMED BY

Chrissy Krell, DVM

HOSPITAL NAME

Town & Country
Animal Clinic

REFERRING VET

Amanda Bergin, DVM

INVOICE

74798

DATE

4/24/26

Given these findings, no cardiac therapy is recommended. There are no cardiac contraindications to anesthesia, fluid therapy, vasopressor therapy, or corticosteroids as indicated for further assessment and treatment. If not already performed, baseline thoracic radiographs and blood pressure are recommended. A recheck echocardiogram is recommended in 6 months.

Anesthesia considerations:

If anesthesia is necessary, alpha-2 agonists, ketamine, high dose acepromazine, and Telazol should be avoided. Fluid therapy during anesthesia should be considered at a conservative rate (e.g., 5 ml/kg/hour) if possible.

Diet:

A high-quality food from Hills, Royal Canin, Science Diet, Eukanuba, Iams, or Purina that is highly palatable with adequate protein and calories for maintaining optimal body condition is reasonable.

Activity:

No special considerations are necessary.

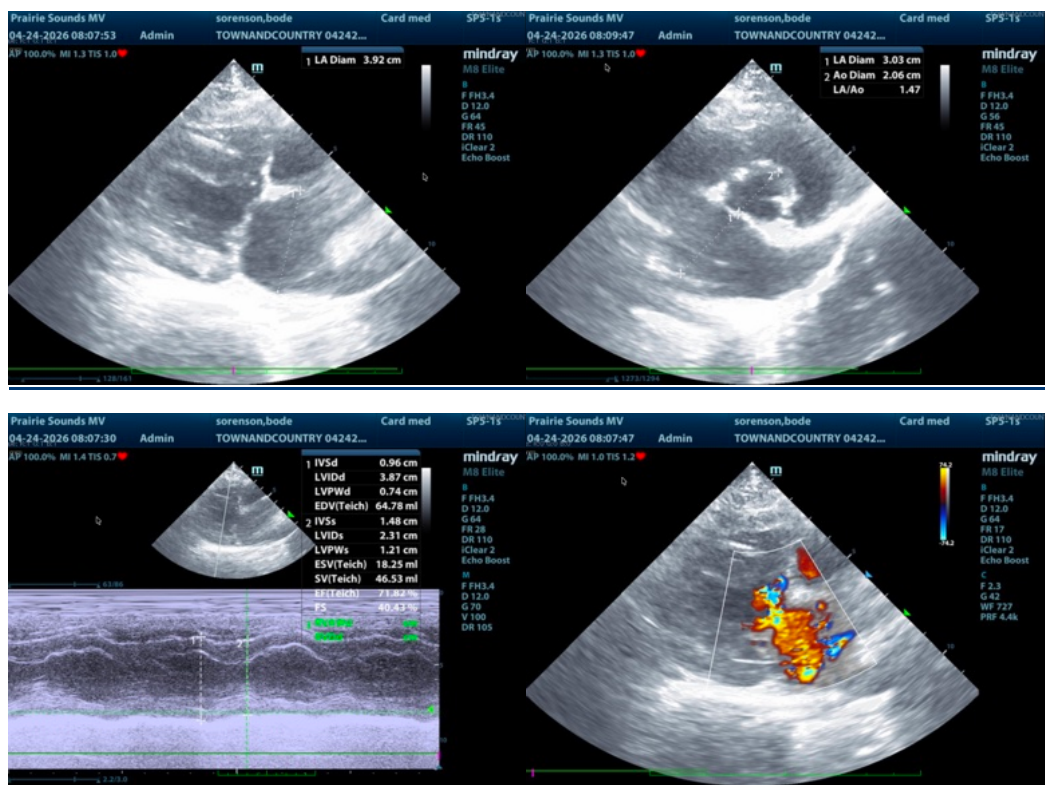



PATIENT

Bode Sorenson

SPECIES

Canine

BREED

Labrador Corgi Mix

SEX

Neutered male

AGE

13 years

WEIGHT

58.1 lbs

INTERPRETED BY

Bradley Harris, DVM,
DACVECC, DACVIM
(cardiology)

IMAGING PERFORMED BY

Chrissy Krell, DVM

HOSPITAL NAME

Town & Country
Animal Clinic

REFERRING VET

Amanda Bergin, DVM

INVOICE

74798

DATE

4/24/26

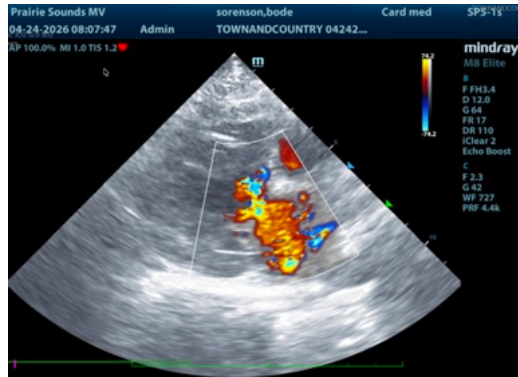

The information and recommendations provided are based on the images presented by the referring veterinarian/sonographer. No evaluation can be communicated regarding pathology that was not visible in the image/video clips provided.

Thank you for this referral. If the clinical or image interpretation does not parallel your findings or if I can be of any further assistance please contact me.

Bradley Harris, DVM, DACVECC, DACVIM (cardiology)

info@SonoPath.com