



**PATIENT**

Daisy Britton

**SPECIES**

Canine

**BREED**

Shih Tzu

**SEX**

Spayed female

**AGE**

11 year

**WEIGHT**

5.8 kg

**INTERPRETED BY**

Bradley Harris, DVM,  
DACVECC, DACVIM  
(cardiology)

**IMAGING PERFORMED BY**

Dr. Sara Burns

**HOSPITAL NAME**

Wilvet Salem

**REFERRING VET**

Dr. Burns

**INVOICE**

78349

**DATE**

3/28/26

**PRESENTING CLINICAL SIGNS**

- P was at home lost balance hacking and coughing. P is very lethargic and hasn't seemed to improve since yesterday. Appetite is down p is drinking. P has normal BM and urinating.
- Cardiovascular- normal rate and rhythm. 5/6 left sided systolic murmur Respiratory/Thorax- Increased/harsh/few crackles Bronchovesicular sounds bilaterally. Dyspnea with tachypnea and abd effort. No coughing/sneezing • CBC: HCT 41.1, WBC 14.3, neut 11.21, lymph 1.62, mono 1.37 (H), PLT 281 Chem17: all values wnl ePOC: pH 7.321 (L), Lactate 7.97 (H) ProBNP: 3254.4 (ABNORMAL)

**ULTRASONOGRAPHIC EXAMINATION OF THE HEART**

The left atrium is normal in dimension. The left ventricle is normal in dimension, with normal systolic function. The right atrium and ventricle are normal in dimension, with normal systolic function. The anterior and posterior mitral valve leaflets are thickened and redundant consistent with myxomatous changes, and there is no significant prolapse. Mitral regurgitation is not identified. The tricuspid valve leaflets are minimally thickened, with trivial tricuspid regurgitation and no evidence of pulmonary hypertension. The left ventricular outflow tract demonstrated normal laminar flow and the visible aorta is unremarkable. The right ventricular outflow tract assessment revealed normal laminar flow, with appropriate main pulmonary artery diameter. There is no pulmonic and no aortic valve insufficiency identified. There is no visible pericardial, pleural, or free peritoneal fluid documented. No evidence of hepatic venous congestion is noted. The cardiac chambers, pericardial and visible extra-cardiac regions were free of masses, spontaneous echo contrast, or thrombi.

CANINE CARDIAC PARAMETERS	Body Weight kg	HR BPM	LAD 4 ch Long	RAD 4 ch Long	La/Ao Heart Base	LVIDd	LVIDs
NORMAL PARAMETER		50-100			<1.6		
PATIENT	5.8 kg	NM	1.98	NM	1.28	1.44	0.71
CANINE CARDIAC PARAMETERS	FS	EPSS	PV V MAX (m/s)	AV V Max (m/sec)	MR Vmax	TR Vmax	RPA distensibility (normal >30%)
NORMAL PARAMETER	28-40	<0.6	0.7-1.6	0.7-1.7	4.5-5.5	< 2.7	
PATIENT	51	NM	1.0	0.8	NM	3.0	NM

**ULTRASONOGRAPHIC FINDINGS**

These findings are consistent with degenerative/myxomatous mitral valve disease with minimal to mild hemodynamic effects consistent with ACVIM Stage B1 disease. It is unlikely that any current morbidity is of cardiac origin. Occult pulmonary hypertension or tussive syncope is a potential underlying etiology of the suspected syncopal episode.



## PATIENT

Daisy Britton

## SPECIES

Canine

## BREED

Shih Tzu

## SEX

Spayed female

## AGE

11 year

## WEIGHT

5.8 kg

## INTERPRETED BY

Bradley Harris, DVM,  
DACVECC, DACVIM  
(cardiology)

## IMAGING PERFORMED BY

Dr. Sara Burns

## HOSPITAL NAME

Wilvet Salem

## REFERRING VET

Dr. Burns

## INVOICE

78349

## DATE

3/28/26

## INTERPRETATION OF THE FINDINGS & FURTHER RECOMMENDATIONS

Given these findings, no cardiac therapy is recommended. There are no cardiac contraindications to anesthesia, fluid therapy, vasopressor therapy, or corticosteroids as indicated for further assessment and treatment. If not already performed, baseline thoracic radiographs and blood pressure are recommended. A recheck echocardiogram is recommended in 6 months.

### Anesthesia considerations:

If anesthesia is necessary, alpha-2 agonists, ketamine, high dose acepromazine, and Telazol should be avoided. Fluid therapy during anesthesia should be considered at a conservative rate (e.g., 5 ml/kg/hour) if possible.

### Diet:

A high-quality food from Hills, Royal Canin, Science Diet, Eukanuba, Iams, or Purina that is highly palatable with adequate protein and calories for maintaining optimal body condition is reasonable.

### Activity:

No special considerations are necessary.

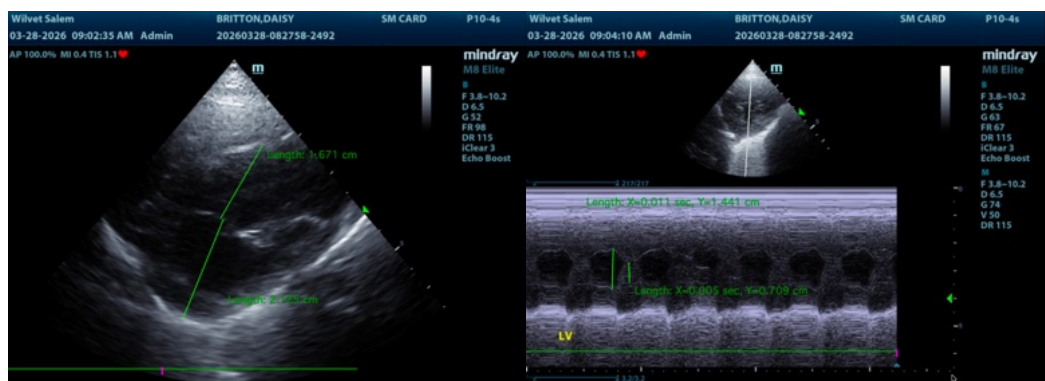
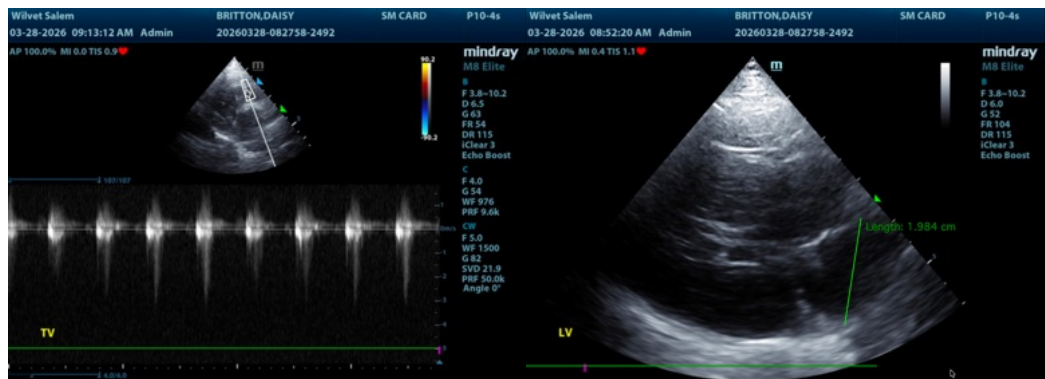

The information and recommendations provided are based on the images presented by the referring veterinarian/sonographer. No evaluation can be communicated regarding pathology that was not visible in the image/video clips provided.

Thank you for this referral. If the clinical or image interpretation does not parallel your findings or if I



## PATIENT

Daisy Britton

can be of any further assistance please contact me.

Bradley Harris, DVM, DACVECC, DACVIM (cardiology)

## SPECIES

Canine

[info@SonoPath.com](mailto:info@SonoPath.com)

## BREED

Shih Tzu

## SEX

Spayed female

## AGE

11 year

## WEIGHT

5.8 kg

## INTERPRETED BY

Bradley Harris, DVM,  
DACVECC, DACVIM  
(cardiology)

## IMAGING PERFORMED BY

Dr. Sara Burns

## HOSPITAL NAME

Wilvet Salem

## REFERRING VET

Dr. Burns

## INVOICE

78349

## DATE

3/28/26