

**PATIENT**

Dewy Zimmerman

**SPECIES**

Canine

**BREED**

Whippet

**SEX**

Neutered Male

**AGE**

8 Years 7 Months

**WEIGHT**

12.7 kg

**INTERPRETED BY**

Bradley Harris, DVM,  
DACVECC, DACVIM  
(cardiology)

**IMAGING PERFORMED BY**

Renee Trionfetti VMD

**HOSPITAL NAME**

Cypress Veterinary  
Clinic

**REFERRING VET**

Dr. Laura Johnson  
VMD

**INVOICE**

14308

**DATE**

03/13/26

**PRESENTING CLINICAL SIGNS**

- Echo to further evaluate a Grade IV/VI left holosystolic murmur No arrhythmia auscultated, pulses S/S. Sporting dog - does fly ball, every now and then seems like he does a throat clear but nothing that has changed or increased. E/D normally, no S/V/D.
- Meds/Supp: Myos muscle supplement, Vitrescence bladder health 1 S.I.D, Movoflex joint supplement, Omega 3 benefits liquid

Abnormal PE/Chem/CBC/UA Results: Doppler BP: 108, 110, 110 mmHg BW and Chest rad NSF

**ULTRASONOGRAPHIC EXAMINATION OF THE HEART**

CANINE CARDIAC PARAMETERS	BW	HR BPM	LAD 4 ch Long	RAD 4 ch Long	La/Ao Heart Base	LVIDd	LVIDs
NORMAL PARAMETER		50-100			<1.6		
PATIENT	12.7	NM	3.13	2.0	1.22	2.78	1.87
CANINE CARDIAC PARAMETERS	FS	EPSS	PV V MAX (m/s)	AV V Max (m/sec)	MR Vmax	TR Vmax	RPA distensibility (normal >30%)
NORMAL PARAMETER	28-40	<0.6	0.7-1.6	0.7-1.7	4.5-5.5	< 2.7	
PATIENT	33	0.2	1.5	2.0	6.0	2.7	37

**Cardiac Presentation**

The left atrium is normal in dimension. The left ventricle is normal in dimension, with normal systolic function. The right atrium and ventricle are normal in dimension, with normal systolic function. The anterior and posterior mitral valve leaflets are thickened and redundant consistent with myxomatous changes, and there is no significant prolapse. There is mild to moderate mitral regurgitation identified. The tricuspid valve leaflets are thickened and redundant, with mild tricuspid regurgitation and no evidence of pulmonary hypertension. The left ventricular outflow tract demonstrated normal laminar flow and the visible aorta is unremarkable. The right ventricular outflow tract assessment revealed normal laminar flow, and appropriate diameter and distensibility. There is no pulmonic and no aortic valve insufficiency identified. There is no visible pericardial, pleural, or free peritoneal fluid documented. No evidence of hepatic venous congestion is noted. The cardiac chambers, pericardial and visible extra-cardiac regions were free of masses, spontaneous echo contrast, or thrombi.

**ULTRASONOGRAPHIC FINDINGS**



**PATIENT**

Dewy Zimmerman

**SPECIES**

Canine

**BREED**

Whippet

**SEX**

Neutered Male

**AGE**

8 Years 7 Months

**WEIGHT**

12.7 kg

**INTERPRETED BY**

Bradley Harris, DVM,  
DACVECC, DACVIM  
(cardiology)

**IMAGING PERFORMED BY**

Renee Trionfetti VMD

**HOSPITAL NAME**

Cypress Veterinary  
Clinic

**REFERRING VET**

Dr. Laura Johnson  
VMD

**INVOICE**

14308

**DATE**

03/13/26

- These findings are consistent with degenerative/myxomatous mitral valve disease with minimal to mild hemodynamic effects consistent with ACVIM Stage B1 disease. It is unlikely that any current morbidity is of cardiac origin.

**INTERPRETATION OF THE FINDINGS & FURTHER RECOMMENDATIONS**

Given these findings, no cardiac therapy is recommended. There are no cardiac contraindications to anesthesia, fluid therapy, vasopressor therapy, or corticosteroids as indicated for further assessment and treatment. If not already performed, baseline thoracic radiographs and blood pressure are recommended. A recheck echocardiogram is recommended in 6 months.

**Anesthesia considerations:**

If anesthesia is necessary, alpha-2 agonists, ketamine, high dose acepromazine, and Telazol should be avoided. Fluid therapy during anesthesia should be considered at a conservative rate (e.g., 5 ml/kg/hour) if possible.

**Diet:**

A high-quality food from Hills, Royal Canin, Science Diet, Eukanuba, Iams, or Purina that is highly palatable with adequate protein and calories for maintaining optimal body condition is reasonable.

**Activity:**

No special considerations are necessary.

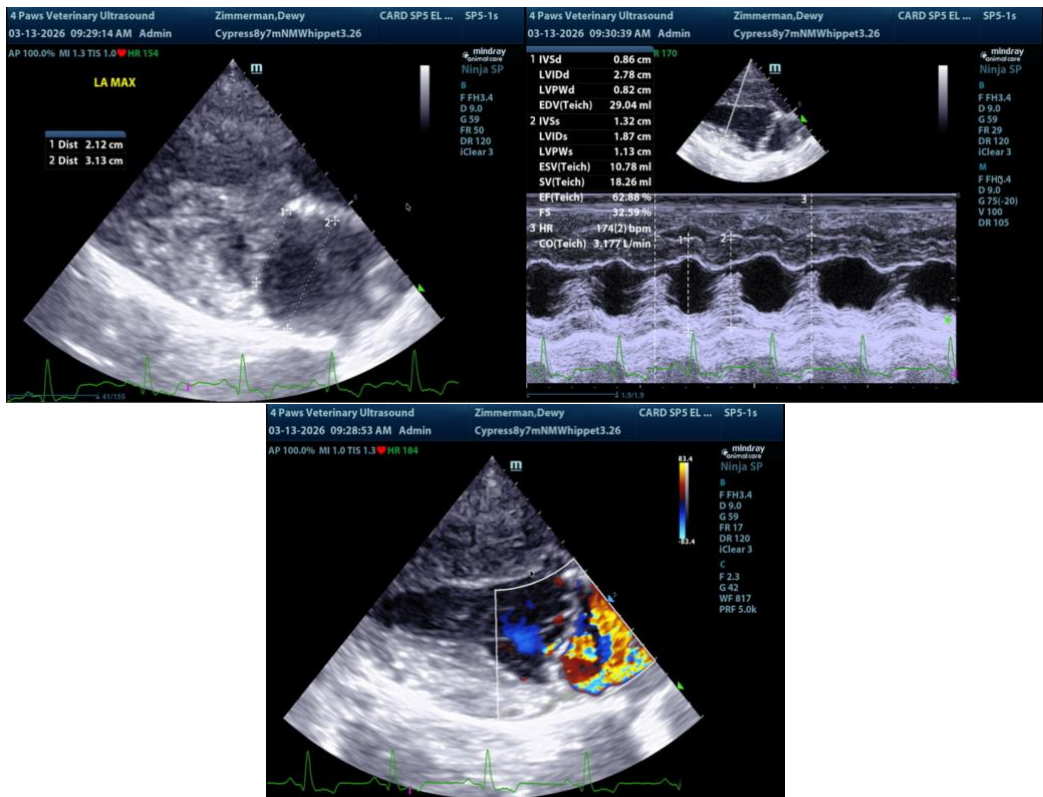



## PATIENT

Dewy Zimmerman

## SPECIES

Canine

## BREED

Whippet

## SEX

Neutered Male

## AGE

8 Years 7 Months

## WEIGHT

12.7 kg

## INTERPRETED BY

Bradley Harris, DVM,  
DACVECC, DACVIM  
(cardiology)

## IMAGING PERFORMED BY

Renee Trionfetti VMD

## HOSPITAL NAME

Cypress Veterinary  
Clinic

## REFERRING VET

Dr. Laura Johnson  
VMD

## INVOICE

14308

## DATE

03/13/26

The information and recommendations provided are based on the images presented by the referring veterinarian/sonographer. No evaluation can be communicated regarding pathology that was not visible in the image/video clips provided.

Thank you for this referral. If the clinical or image interpretation does not parallel your findings or if I can be of any further assistance please contact me.

**Bradley Harris, DVM, DACVECC, DACVIM (cardiology)**

[info@SonoPath.com](mailto:info@SonoPath.com)