



PATIENT

NO Name Puppy
Buckingham

SPECIES

Canine

BREED

Boxer

SEX

Intact male

AGE

6 weeks

WEIGHT

8.88 lbs

INTERPRETED BY

Bradley Harris, DVM,
DACVECC, DACVIM
(cardiology)

IMAGING PERFORMED BY

Dr. Ackmann

HOSPITAL NAME

Buffalo VC

REFERRING VET

Dr. Ackmann

INVOICE

68526

DATE

11/10/25

PRESENTING CLINICAL SIGNS

History: No history of cardiovascular symptoms. Possibly will sell as a breeding dog.
Abnormal PE/Chem/CBC/UA Results: No heart murmur or arrhythmia heard. Idexx VetMedStat ECG send-off showed sinus tachycardia (233) and a mild deviation of the electrical axis.

ULTRASONOGRAPHIC EXAMINATION OF THE HEART

The left atrium is normal in dimension. The left ventricle is normal in dimension with normal systolic function. The right atrium and ventricle are subjectively normal in dimension and systolic function. The anterior and posterior mitral and tricuspid valve leaflets presented normal linear structure, extension in systole, and union in diastole without regurgitation, prolapse, or myxomatous changes noted. The left ventricular outflow tract demonstrated normal laminar flow and the visible aorta is unremarkable. The right ventricular outflow tract assessment revealed normal laminar flow, and appropriate diameter and distensibility. There is no evidence of semilunar valve insufficiency. There is no visible pericardial, pleural, or free peritoneal fluid noted. The cardiac chambers, pericardial and visible extra-cardiac regions were free of masses, spontaneous echo contrast, or thrombi.

CANINE CARDIAC PARAMETERS	Body Weight (kg)	HR BPM	LAD 4 ch Long	RAD 4 ch Long	La/Ao Heart Base	LVIDd	LVIDs
NORMAL PARAMETER		50-100			<1.6		
PATIENT	4.04	NM	1.88	1.64	1.37	1.94	1.28
CANINE CARDIAC PARAMETERS	FS	EPSS	PV V MAX (m/s)	AV V Max (m/sec)	MR Vmax	TR Vmax	RPA distensibility (normal >30%)
NORMAL PARAMETER	28-40	<0.6	0.7-1.6	0.7-1.7	4.5-5.5	< 2.7	
PATIENT	34	0.1	0.6	1.5	None	None	33

ULTRASONOGRAPHIC FINDINGS

These findings are consistent with an essentially normal echocardiogram. Any murmur will be considered functional in origin.

INTERPRETATION OF THE FINDINGS & FURTHER RECOMMENDATIONS

Given these findings, no cardiac therapy is recommended. There are no cardiac contraindications to fluid therapy or corticosteroid therapy, as indicated for further assessment and treatment. Given the breed, it is still possible for heart disease to develop later in life. Consider a 24-hour Holter monitor and echocardiogram prior to breeding, or if a heart murmur or clinical signs of heart disease develop.



PATIENT

NO Name Puppy
Buckingham

SPECIES

Canine

BREED

Boxer

SEX

Intact male

AGE

6 weeks

WEIGHT

8.88 lbs

INTERPRETED BY

Bradley Harris, DVM,
DACVECC, DACVIM
(cardiology)

IMAGING PERFORMED BY

Dr. Ackmann

HOSPITAL NAME

Buffalo VC

REFERRING VET

Dr. Ackmann

INVOICE

68526

DATE

11/10/25

Anesthesia considerations:

No special considerations are necessary.

Diet:

No special considerations are necessary. Any high-quality food from Hills, Royal Canin, Science Diet, Eukanuba, Iams, or Purina is reasonable.

Activity:

No special considerations are necessary.

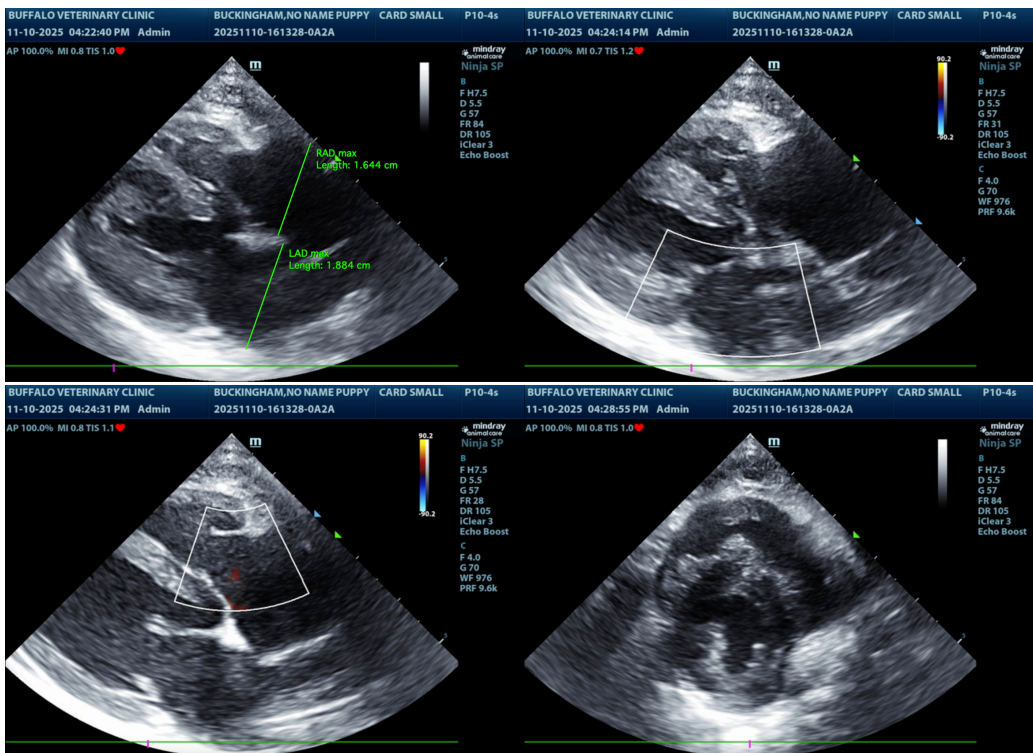

The information and recommendations provided are based on the images presented by the referring veterinarian/sonographer. No evaluation can be communicated regarding pathology that was not visible in the image/video clips provided.

Thank you for this referral. If the clinical or image interpretation does not parallel your findings or if I can be of any further assistance please contact me.

Bradley Harris, DVM, DACVECC, DACVIM (cardiology)

info@SonoPath.com