



PATIENT

Peaches Vick

SPECIES

Canine

BREED

Chihuahua

SEX

Spayed Female

AGE

10 Years

WEIGHT

2.8

INTERPRETED BY

Brad Harris, DVM,
DACVECC, DACVIM
(cardiology)

IMAGING PERFORMED BY

Dr. Sarah Burns

HOSPITAL NAME

Wilvet Salem

REFERRING VET

Dr. Sarah Burns

INVOICE

72454

DATE

1/24/26

PRESENTING CLINICAL SIGNS

Diagnosis of enlarged heart and 5/9 murmur 10/2025

Currently on Vetmedin 1.25mg at 1/2 tab PO q12h; Enalapril 2.5mg at 1/2 tab PO q24h, Furosemide 12.5mg at 1/2 tab PO q12h

Presented 1/23/2026 for labored breathing and suspected complications due to CHF

Abnormal PE/Chem/CBC/UA Results: BAR, anxious, generalized muscle tremors HR: 140, RR: 24 EENT: Corneas clear, mild lenticular sclerosis OU, scant serous nasal discharge, no ocular discharge, MM pink, moist, numerous missing dentition, CRT <2s CVP: normal rate and rhythm, strong synchronous pulses, grade 5/6 left systolic heart murmur, eupneic, difficult to auscultate lungs due to loud murmur and muscle fasciculations, ABD: tense/non-painful on palpation MSK: no apparent lameness NEURO: appropriate mentation, ambulatory x4

ULTRASONOGRAPHIC EXAMINATION OF THE HEART

CANINE CARDIAC PARAMETERS	BW	HR BPM	LAD 4 ch Long	RAD 4 ch Long	La/Ao Heart Base	LVIDd	LVIDs
NORMAL PARAMETER		50-100			<1.6		
PATIENT	1.27	NM	1.81	NM	1.22	1.71	0.79
CANINE CARDIAC PARAMETERS	FS	EPSS	PV V MAX (m/s)	AV V Max (m/sec)	MR Vmax	TR Vmax	RPA distensibility (normal >30%)
NORMAL PARAMETER	28-40	<0.6	0.7-1.6	0.7-1.7	4.5-5.5	< 2.7	
PATIENT	54	NM	07	0.9	4.5	NM	NM

Cardiac Presentation

The left atrium is normal in dimension. The left ventricle is normal in dimension, with normal systolic function. The right atrium and ventricle are normal in dimension, with normal systolic function. The anterior and posterior mitral valve leaflets are thickened and redundant consistent with myxomatous changes, and there is moderate prolapse. There is evidence of mild to moderate mitral regurgitation. The tricuspid valve leaflets are appropriately thin with adequate apposition, intact chordae. There is no overt evidence of pulmonary hypertension. The left ventricular outflow tract demonstrated normal laminar flow and the visible aorta is unremarkable. The right ventricular outflow tract assessment revealed normal laminar flow, and appropriate diameter and distensibility. There is no pulmonic and no aortic valve insufficiency identified. There is no visible pericardial, pleural, or free peritoneal fluid documented. No evidence of hepatic venous congestion is noted. The cardiac chambers, pericardial and visible extra-cardiac regions were free of masses, spontaneous echo contrast, or thrombi.



PATIENT

Peaches Vick

SPECIES

Canine

BREED

Chihuahua

SEX

Spayed Female

AGE

10 Years

WEIGHT

2.8

INTERPRETED BY

Brad Harris, DVM,
DACVECC, DACVIM
(cardiology)

IMAGING PERFORMED BY

Dr. Sarah Burns

HOSPITAL NAME

Wilvet Salem

REFERRING VET

Dr. Sarah Burns

INVOICE

72454

DATE

1/24/26

ULTRASONOGRAPHIC FINDINGS

- These findings are consistent with degenerative/myxomatous mitral valve disease with minimal to mild hemodynamic effects consistent with ACVIM Stage B1 disease. It is unlikely that any current morbidity is of cardiac origin.

INTERPRETATION OF THE FINDINGS & FURTHER RECOMMENDATIONS

Given these findings, no cardiac therapy is recommended. There are no cardiac contraindications to anesthesia, fluid therapy, vasopressor therapy, or corticosteroids as indicated for further assessment and treatment. If not already performed, baseline thoracic radiographs and blood pressure are recommended. A recheck echocardiogram is recommended in 6 months.

Anesthesia considerations:

If anesthesia is necessary, alpha-2 agonists, ketamine, high dose acepromazine, and Telazol should be avoided. Fluid therapy during anesthesia should be considered at a conservative rate (e.g., 5 ml/kg/hour) if possible.

Diet:

A high-quality food from Hills, Royal Canin, Science Diet, Eukanuba, Iams, or Purina that is highly palatable with adequate protein and calories for maintaining optimal body condition is reasonable.

Activity:

No special considerations are necessary.

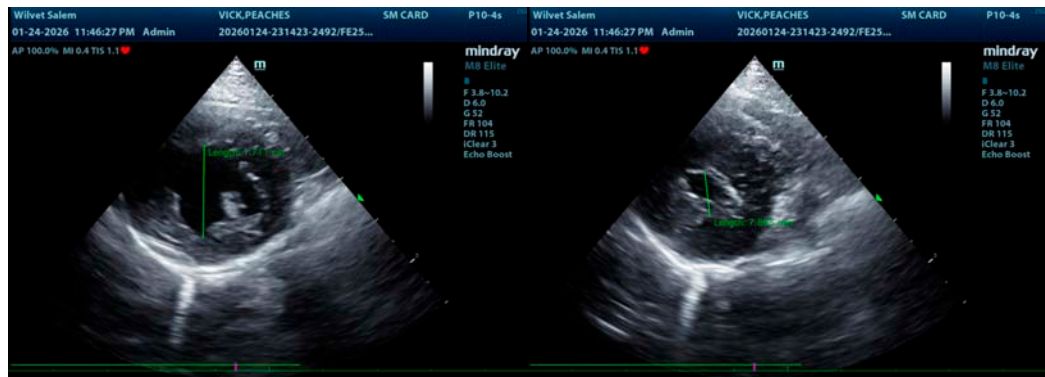



PATIENT

Peaches Vick

SPECIES

Canine

BREED

Chihuahua

SEX

Spayed Female

AGE

10 Years

WEIGHT

2.8

INTERPRETED BY

Brad Harris, DVM,
DACVECC, DACVIM
(cardiology)

IMAGING PERFORMED BY

Dr. Sarah Burns

HOSPITAL NAME

Wilvet Salem

REFERRING VET

Dr. Sarah Burns

INVOICE

72454

DATE

1/24/26

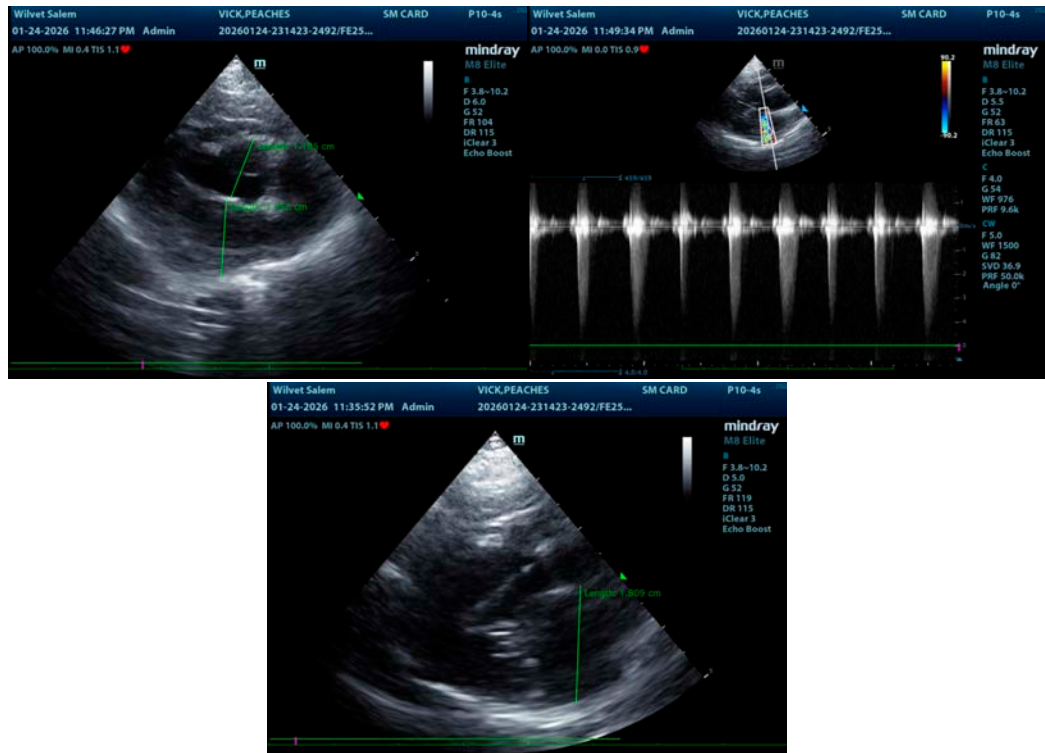

The information and recommendations provided are based on the images presented by the referring veterinarian/sonographer. No evaluation can be communicated regarding pathology that was not visible in the image/video clips provided.

Thank you for this referral. If the clinical or image interpretation does not parallel your findings or if I can be of any further assistance please contact me.

Brad Harris, DVM, DACVECC, DACVIM (cardiology)

info@SonoPath.com