



PATIENT

Blu James

SPECIES

Canine

BREED

Pitbull

SEX

Neutered male

AGE

13 year

WEIGHT

74.5 lbs

INTERPRETED BY

Bradley Harris, DVM,
DACVECC, DACVIM
(cardiology)

IMAGING PERFORMED BY

Rebecca Hamilton

HOSPITAL NAME

Montville AH

REFERRING VET

Dr. Schubert

INVOICE

68276

DATE

11/3/25

PRESENTING CLINICAL SIGNS

History: Met Check. MCT dermal (L) lat abdomen. . Sedated w/ Gaba/Traz, Dom + Torb
Abnormal PE/Chem/CBC/UA Results: WNL

ULTRASONOGRAPHIC EXAMINATION OF THE ABDOMEN

Urinary System

The urinary bladder, trigone, and pelvic urethra are unremarkable with normal wall thicknesses and normal tone. The ureters were not visualized, which is a normal finding. There are no uroliths or sediment noted, and anechoic urine is present. The ureteral papillae appear normal. There is no evidence of inflammatory, infiltrative, or neoplastic disease.

The kidneys are normal in size and structure, with appropriate corticomedullary definition and cortex to medulla ratio. The cortices are uniform in texture with normal echogenic relationship to liver and spleen. The medullary structure differed distinctly from the cortex and no evidence of pyelectasia is present. The capsules are uniform without significant irregularities noted. The left kidney measured 7.52 cm. The right kidney measured 7.05 cm.

Adrenal Glands

Both adrenal glands are visualized and have normal shape, size, position and echogenicity for this breed. The phrenic vasculature, glandular echogenicity and detail were unremarkable. Capsule, cortex, and medullary definition were normal for this age patient. The left adrenal gland measured 0.57 x 2.96 cm and the right adrenal gland measured 0.57 x 2.8 cm.

Spleen

The spleen is smooth with homogeneous parenchyma and hyperechoic to liver and renal cortical parenchyma. The capsule is without noticeable irregularity or deformation. The splenic vasculature is normal without signs of congestion, spontaneous echo contrast, or thrombosis. No evidence of acute or chronic inflammatory, neoplastic, or infarct are documented. The spleen measured 2.24 cm at the hilus.

Liver

The liver is subjectively normal liver size, contour, and structure. Parenchymal echogenicity is naturally coarse and hypoechoic to the spleen. Vasculature is within normal limits with no evidence of congestion. The gallbladder has thin walls with contains anechoic bile. There is no evidence of intra- or extra-hepatic biliary dilation. The cystic and common bile ducts were normal. No hepatic lymphadenopathy is documented. There is no overt structural evidence of inflammatory, infiltrative or regenerative pathology evident.



PATIENT

Blu James

SPECIES

Canine

BREED

Pitbull

SEX

Neutered male

AGE

13 year

WEIGHT

74.5 lbs

INTERPRETED BY

Bradley Harris, DVM,
 DACVECC, DACVIM
 (cardiology)

IMAGING PERFORMED BY

Rebecca Hamilton

HOSPITAL NAME

Montville AH

REFERRING VET

Dr. Schubert

INVOICE

68276

DATE

11/3/25

Gastrointestinal

The stomach and intestines are free of stasis and peristaltic activity, with no significant dilation noted. There is normal wall thickness and acceptable curvilinear mural detail. The pyloric-duodenal junction and ileocecolic junction are patent, and the colon contains normal shadowing feces. There is no evidence of shadowing obstructive material or overt infiltrative disease noted. No associated abnormal lymphatic activity is documented.

Pancreas

The base and limbs of the pancreas are isoechoic to surrounding omental fat. The pancreatic duct and capsular contour are normal. There is no overt evidence of active inflammatory or neoplastic disease.

ULTRASONOGRAPHIC FINDINGS

- Normal abdomen.

INTERPRETATION OF THE FINDINGS & FURTHER RECOMMENDATIONS

There is no evidence of metastatic neoplastic disease noted on this study. Continued screening for metastatic disease is recommended to include thoracic radiographs as well as excision and histopathology of the primary dermal tumor if not already performed.

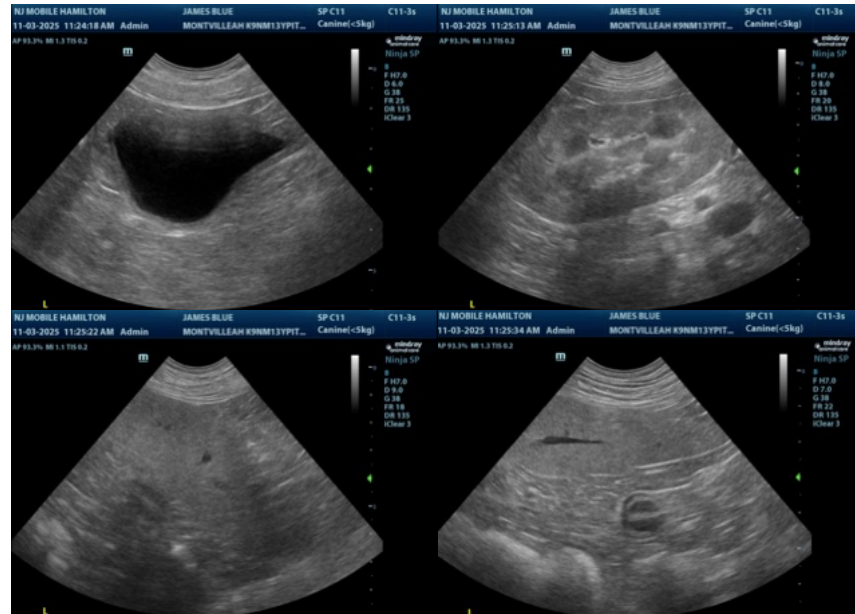



PATIENT

Blu James

SPECIES

Canine

BREED

Pitbull

SEX

Neutered male

AGE

13 year

WEIGHT

74.5 lbs

INTERPRETED BY

Bradley Harris, DVM,
 DACVECC, DACVIM
 (cardiology)

IMAGING PERFORMED BY

Rebecca Hamilton

HOSPITAL NAME

Montville AH

REFERRING VET

Dr. Schubert

INVOICE

68276

DATE

11/3/25

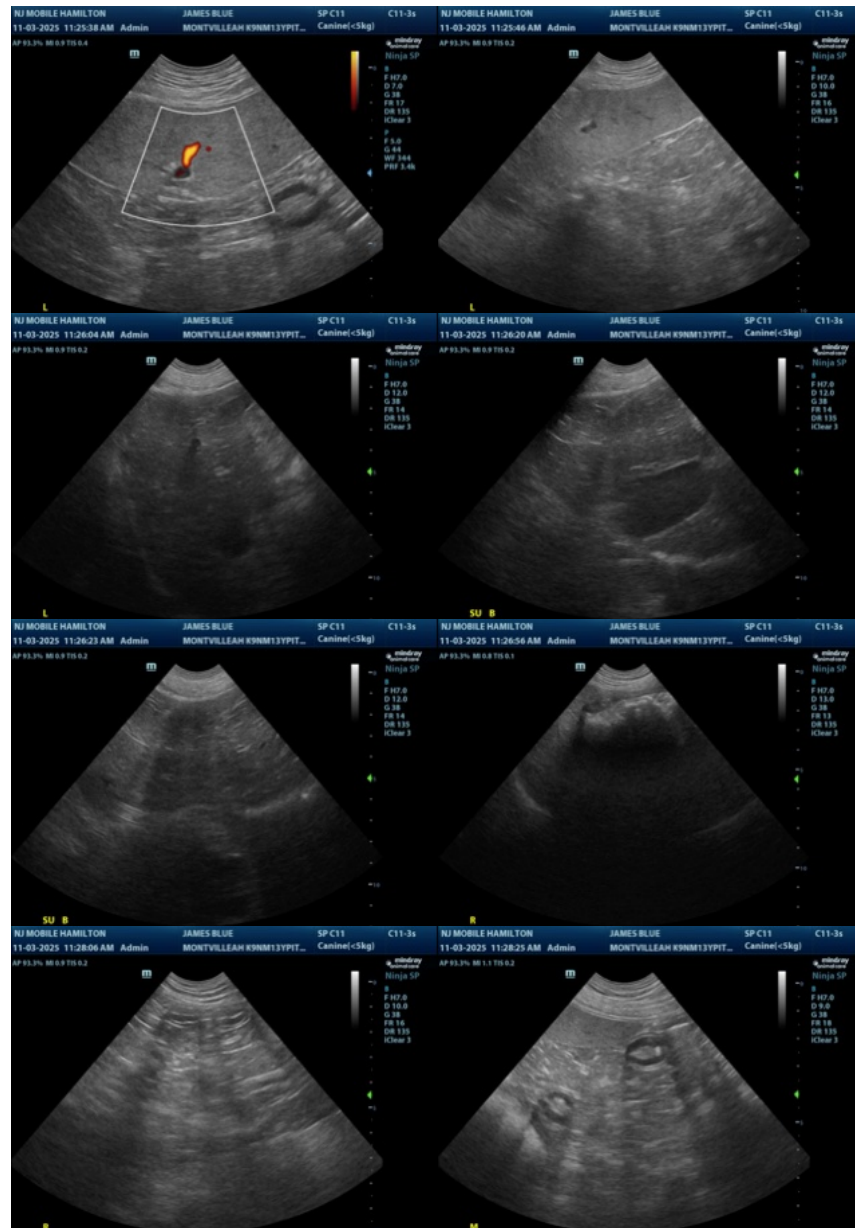

The information and recommendations provided are based on the images presented by the referring veterinarian/sonographer. No evaluation can be communicated regarding pathology that was not visible in the image/video clips provided.

Thank you for this referral. If the clinical or image interpretation does not parallel your findings or if I



PATIENT

Blu James

SPECIES

Canine

BREED

Pitbull

SEX

Neutered male

AGE

13 year

WEIGHT

74.5 lbs

INTERPRETED BY

Bradley Harris, DVM,
DACVECC, DACVIM
(cardiology)

IMAGING PERFORMED BY

Rebecca Hamilton

HOSPITAL NAME

Montville AH

REFERRING VET

Dr. Schubert

INVOICE

68276

DATE

11/3/25

can be of any further assistance please contact me.

Bradley Harris, DVM, DACVECC, DACVIM (cardiology)

info@SonoPath.com

ULTRASONOGRAPHIC FINDINGS

INTERPRETATION OF THE FINDINGS & FURTHER RECOMMENDATIONS

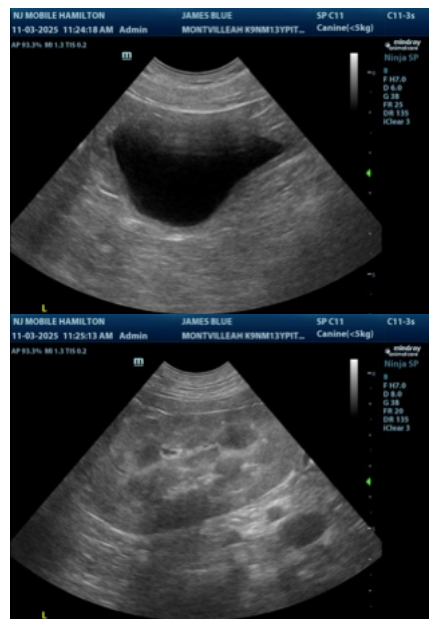



PATIENT

Blu James

SPECIES

Canine

BREED

Pitbull

SEX

Neutered male

AGE

13 year

WEIGHT

74.5 lbs

INTERPRETED BY

Bradley Harris, DVM,
 DACVECC, DACVIM
 (cardiology)

IMAGING PERFORMED BY

Rebecca Hamilton

HOSPITAL NAME

Montville AH

REFERRING VET

Dr. Schubert

INVOICE

68276

DATE

11/3/25



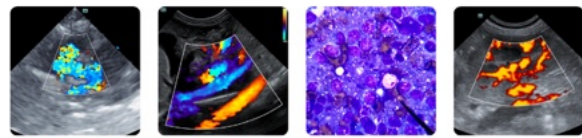

PATIENT

Blu James

SPECIES

Canine

BREED

Pitbull

SEX

Neutered male

AGE

13 year

WEIGHT

74.5 lbs

INTERPRETED BY

Bradley Harris, DVM,
 DACVECC, DACVIM
 (cardiology)

IMAGING PERFORMED BY

Rebecca Hamilton

HOSPITAL NAME

Montville AH

REFERRING VET

Dr. Schubert

INVOICE

68276

DATE

11/3/25



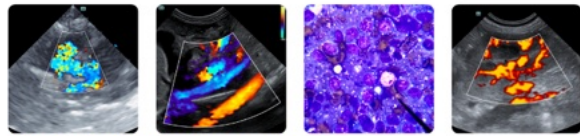

PATIENT

Blu James

SPECIES

Canine

BREED

Pitbull

SEX

Neutered male

AGE

13 year

WEIGHT

74.5 lbs

INTERPRETED BY

Bradley Harris, DVM,
DACVECC, DACVIM
(cardiology)

**IMAGING
PERFORMED BY**

Rebecca Hamilton

HOSPITAL NAME

Montville AH

REFERRING VET

Dr. Schubert

INVOICE

68276

DATE

11/3/25

The information and recommendations provided are based on the images presented by the referring veterinarian/sonographer. No evaluation can be communicated regarding pathology that was not visible in the image/video clips provided.

Thank you for this referral. If the clinical or image interpretation does not parallel your findings or if I can be of any further assistance please contact me.

Bradley Harris, DVM, DACVECC, DACVIM (cardiology)

info@SonoPath.com