



PATIENT

Roxy Campa

SPECIES

Canine

BREED

Poodle

SEX

Female

AGE

3 years

WEIGHT

49 lbs

INTERPRETED BY

Bradley Harris, DVM,
DACVECC, DACVIM
(cardiology)

IMAGING PERFORMED BY

Jenna

HOSPITAL NAME

Emergency Animal
Hospital of Crystal
Falls

REFERRING VET

Dr. Tateski

INVOICE

10897

DATE

12/9/2025

PRESENTING CLINICAL SIGNS

Vomiting multiple times for the past 24 hours and possible bloody diarrhea. Vomiting started as green foam to pink tinged (poss bloody vomit). patient does not chew on things per owner.

ULTRASONOGRAPHIC EXAMINATION OF THE ABDOMEN

Urinary System

The urinary bladder, trigone, and pelvic urethra are unremarkable with normal wall thicknesses and normal tone. The ureters were not visualized, which is a normal finding. There are no uroliths or sediment noted, and anechoic urine is present. The ureteral papillae appear normal. There is no evidence of inflammatory, infiltrative, or neoplastic disease.

The kidneys are normal in size and structure, with appropriate corticomedullary definition and cortex to medulla ratio. The cortices are uniform in texture with normal echogenic relationship to liver and spleen. The medullary structure differed distinctly from the cortex and no evidence of pyelectasis is present. The capsules are uniform without significant irregularities noted. The left kidney measures 5.09 cm, and the right kidney measures 6.03 cm.

Adrenal Glands

The left adrenal gland was visualized and has normal shape, size, position and echogenicity for this breed. The phrenic vasculature, glandular echogenicity and detail were unremarkable. Capsule, cortex, and medullary definition were normal for this age patient. Left adrenal measures 0.55 cm x 1.72 cm.

The right adrenal gland was not visualized.

Spleen

The spleen is smooth with homogeneous parenchyma and hyperechoic to liver and renal cortical parenchyma. The capsule is without noticeable irregularity or deformation. The splenic vasculature is normal without signs of congestion, spontaneous echo contrast, or thrombosis. No evidence of acute or chronic inflammatory, neoplastic, or infarct are documented. The spleen measures 1.94 cm at the hilus.

Liver

The liver is subjectively normal liver size, contour, and structure. Parenchymal echogenicity is naturally coarse and hypoechoic to the spleen. Vasculature is within normal limits with no evidence of congestion. The gallbladder has thin walls which contain anechoic bile. There is no evidence of intra- or extra-hepatic biliary dilation. The cystic and common bile ducts were normal. No hepatic lymphadenopathy is documented. There is no overt structural evidence of inflammatory, infiltrative or regenerative pathology evident.

Gastrointestinal

The stomach contains a mild amount of echogenic fluid. The pyloroduodenal junction is not visualized but there is no overt indication of pyloric outflow obstruction. The small intestine is non-distended with normal wall thickness and maintenance of normal wall layering. There's no shadowing foreign material within the visible portions of the small intestine. The colon is moderately to severely dilated with echogenic fluid. There's no normal formed shadowing feces identified within the colon.



PATIENT

Pancreas

Roxy Campa

The pancreas is not visualized.

SPECIES

Free Abdomen

Canine

There are several prominent mesenteric lymph nodes with normal length to width ratios and isoechoic parenchyma. There's no free peritoneal identified.

BREED

ULTRASONOGRAPHIC FINDINGS

Poodle

- The gastrointestinal tract changes likely represent acute gastroenterocolitis or acute hemorrhagic diarrhea syndrome. However, a secondary gastroenteritis due to active pancreatitis can't be definitively excluded. Additionally, an occult or early mechanical obstruction cannot be completely ruled out, however, is not highly suspected based on current presentation.

SEX

Female

- The slightly prominent mesenteric lymph nodes display no loss of parenchymal detail or change in echogenicity. This is most consistent with reactive lymphadenitis or lymphatic hyperplasia.

AGE

3 years

WEIGHT

INTERPRETATION OF THE FINDINGS & FURTHER RECOMMENDATIONS

49 lbs

A cPLI is indicated to further evaluate the pancreas for active inflammation or pancreatitis. Additionally, supportive care for acute hemorrhagic diarrhea syndrome or gastroenterocolitis as clinically indicated, is recommended at this time.

INTERPRETED BY

Bradley Harris, DVM,
DACVECC, DACVIM
(cardiology)

IMAGING PERFORMED BY

Jenna

HOSPITAL NAME

Emergency Animal
Hospital of Crystal
Falls

REFERRING VET

Dr. Tateski

INVOICE

10897

DATE

12/9/2025

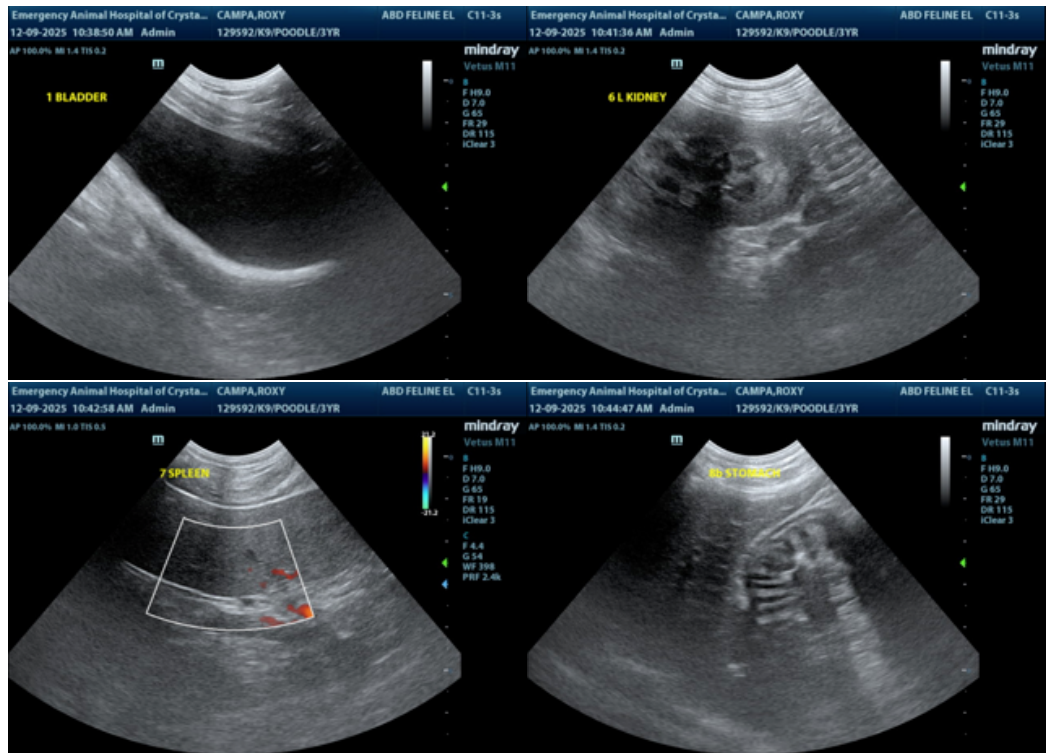



PATIENT

Roxy Campa

SPECIES

Canine

BREED

Poodle

SEX

Female

AGE

3 years

WEIGHT

49 lbs

INTERPRETED BY

Bradley Harris, DVM,
DACVECC, DACVIM
(cardiology)

IMAGING PERFORMED BY

Jenna

HOSPITAL NAME

Emergency Animal
Hospital of Crystal
Falls

REFERRING VET

Dr. Tateski

INVOICE

10897

DATE

12/9/2025

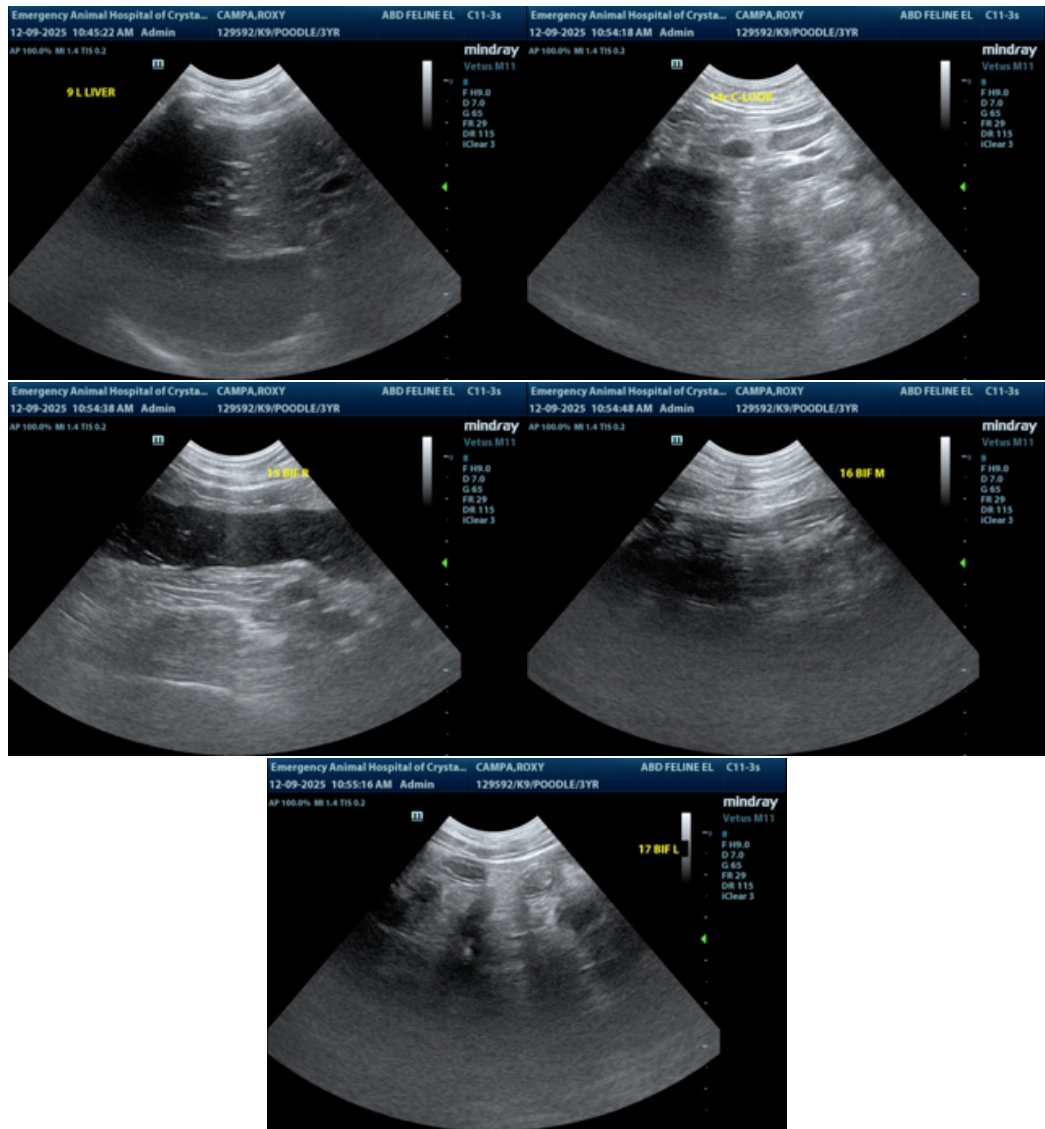

The information and recommendations provided are based on the images presented by the referring veterinarian/sonographer. No evaluation can be communicated regarding pathology that was not visible in the image/video clips provided.

Thank you for this referral. If the clinical or image interpretation does not parallel your findings or if I can be of any further assistance please contact me.

Bradley Harris, DVM, DACVECC, DACVIM (cardiology)

info@SonoPath.com