



PATIENT

Gio Salerno

SPECIES

Canine

BREED

Lowchen

SEX

Male

AGE

4

WEIGHT

8.6 kg

INTERPRETED BY

Brad Harris, DVM,
DACVECC, Residency
trained in cardiology

IMAGING PERFORMED BY

Dr. Laura de Cordon

HOSPITAL NAME

Lakeview Animal
Hospital

REFERRING VET

Dr. Laura de Cordon

INVOICE

71839

DATE

11/15/25

PRESENTING CLINICAL SIGNS

Vomiting & worsening pancreatic lipase levels

ULTRASONOGRAPHIC EXAMINATION OF THE ABDOMEN

Urinary System

The urinary bladder, trigone, and pelvic urethra are unremarkable with normal wall thicknesses and normal tone. The ureters were not visualized, which is a normal finding. There are no uroliths or sediment noted, and anechoic urine is present. The ureteral papillae appear normal. There is no evidence of inflammatory, infiltrative, or neoplastic disease.

The kidneys are normal in size and structure, with appropriate corticomedullary definition and cortex to medulla ratio. The cortices are uniform in texture with normal echogenic relationship to liver and spleen. The medullary structure differed distinctly from the cortex and no evidence of pyelectasis is present. The capsules are uniform without significant irregularities noted. Left measures 3.89 cm. Right measures 3.91 cm.

Adrenal Glands

The adrenal glands are not definitively visualized, but the left splenorenal and right hepatorenal quadrants are unremarkable and free of overt masses or evidence of vascular invasion.

Spleen

The spleen measures 1.39 cm at the hilus. It is smooth with homogeneous parenchyma and hyperechoic to liver and renal cortical parenchyma. The capsule is without noticeable irregularity or deformation. The splenic vasculature is normal without signs of congestion, spontaneous echo contrast, or thrombosis. No evidence of acute or chronic inflammatory, neoplastic, or infarct are documented.

Liver

The liver is subjectively normal liver size, contour, and structure. Parenchymal echogenicity is naturally coarse and hypoechoic to the spleen. Vasculature is within normal limits with no evidence of congestion. The gallbladder has thin walls which contain anechoic bile. There is no evidence of intra- or extra-hepatic biliary dilation. The cystic and common bile ducts were normal. No hepatic lymphadenopathy is documented. There is no overt structural evidence of inflammatory, infiltrative or regenerative pathology evident.

Gastrointestinal

The stomach and intestines are free of stasis and peristaltic activity, with no significant dilation noted. There is normal wall thickness and acceptable curvilinear mural detail. The pyloric-duodenal junction and ileocecolic junction are patent, and the colon contains normal shadowing feces. There is no evidence of shadowing obstructive material or overt infiltrative disease noted. No associated abnormal lymphatic activity is documented.

Pancreas

The visible pancreas is isoechoic to surrounding omental fat. The pancreatic duct and capsular contour are normal. There is no overt evidence of active inflammatory or neoplastic disease.



PATIENT

Gio Salerno

SPECIES

Canine

BREED

Lowchen

SEX

Male

AGE

4

WEIGHT

8.6 kg

INTERPRETED BY

Brad Harris, DVM,
DACVECC, Residency
trained in cardiology

IMAGING PERFORMED BY

Dr. Laura de Cordon

HOSPITAL NAME

Lakeview Animal
Hospital

REFERRING VET

Dr. Laura de Cordon

INVOICE

71839

DATE

11/15/25

Free Abdomen

No overt lymphadenopathy or peritoneal effusion was present.

ULTRASONOGRAPHIC FINDINGS

- Based on this study there is no overt evidence of gastrointestinal tract obstruction or overt pancreatitis or other peritonitis or steatitis. Given the degree of elevations in pancreatic lipase, an occult pancreatitis is considered likely at this time.

INTERPRETATION OF THE FINDINGS & FURTHER RECOMMENDATIONS

A spec cPLI is recommended to further evaluate the pancreas for active inflammation or pancreatitis. Continued supportive care for occult pancreatitis, as clinically indicated, is recommended.

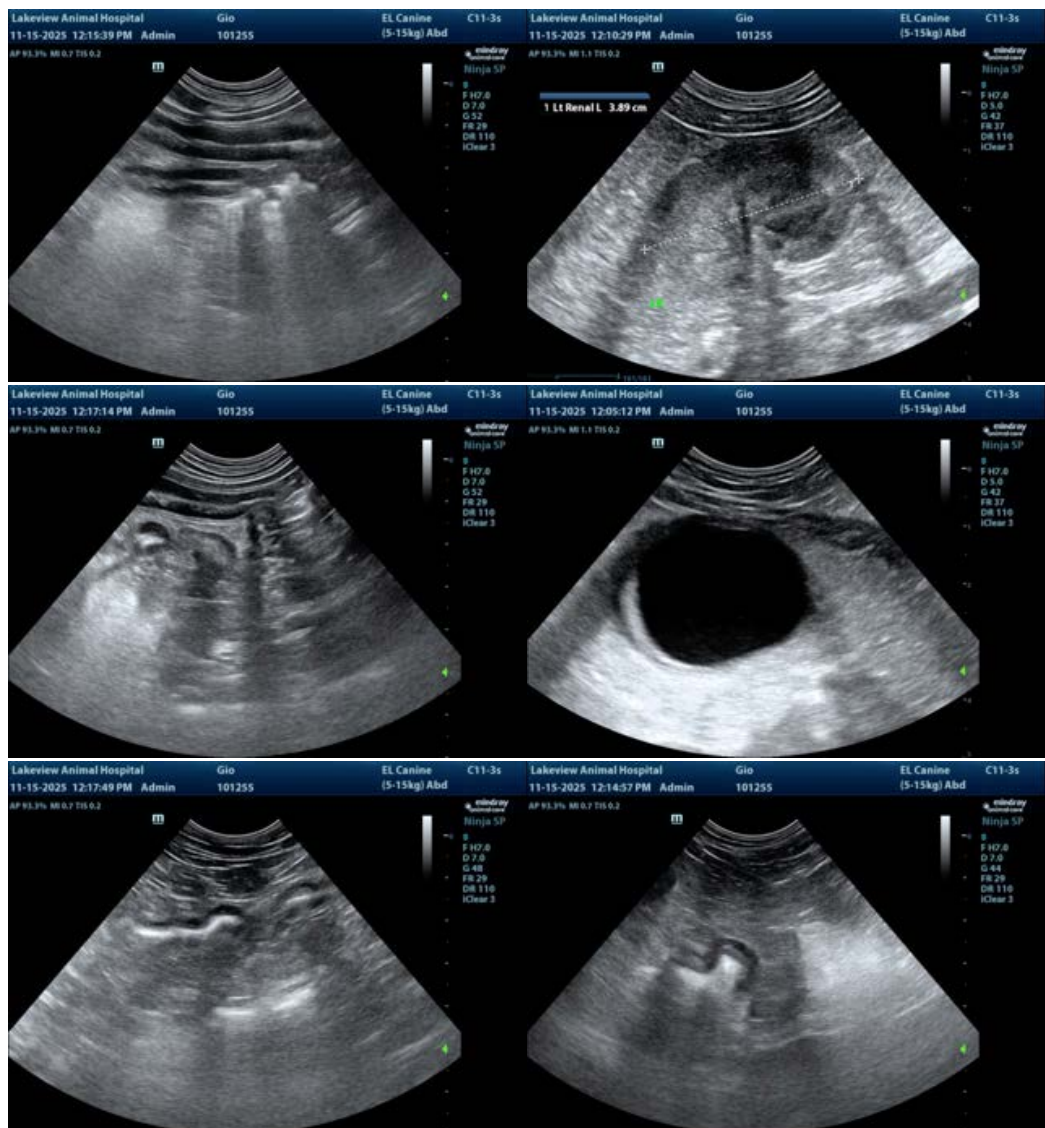



PATIENT

Gio Salerno

SPECIES

Canine

BREED

Lowchen

SEX

Male

AGE

4

WEIGHT

8.6 kg

INTERPRETED BY

Brad Harris, DVM,
DACVECC, Residency
trained in cardiology

IMAGING PERFORMED BY

Dr. Laura de Cordon

HOSPITAL NAME

Lakeview Animal
Hospital

REFERRING VET

Dr. Laura de Cordon

INVOICE

71839

DATE

11/15/25

The information and recommendations provided are based on the images presented by the referring veterinarian/sonographer. No evaluation can be communicated regarding pathology that was not visible in the image/video clips provided.

Thank you for this referral. If the clinical or image interpretation does not parallel your findings or if I can be of any further assistance please contact me.

Brad Harris, DVM, DACVECC, Residency trained in cardiology

info@SonoPath.com