

PATIENT

Derby Donohue

SPECIES

Canine

BREED

Lab Mix

SEX

MN

AGE

9 years 10 months

WEIGHT

49.2 lbs

INTERPRETED BY

Bradley Harris, DVM,
DACVECC, DACVIM
(cardiology)

IMAGING PERFORMED BY

Becca Hamilton

HOSPITAL NAME

Ringwood Animal
Hospital

REFERRING VET

Dr. Willkes

INVOICE

11013

DATE

1/2/2026

PRESENTING CLINICAL SIGNS

Weight loss and muscle wasting, clinically doing well otherwise. BCS 2/9 w/ diffuse muscle wasting, rest of exam NSF.

Abnormal PE/Chem/CBC/UA Results: Dec Neuts (2.9) dec. Total T4 and Free T4. USG 1.032.

ULTRASONOGRAPHIC EXAMINATION OF THE ABDOMEN

Urinary System

The urinary bladder, trigone, and pelvic urethra are unremarkable with normal wall thicknesses and normal tone. The ureters were not visualized, which is a normal finding. There are no uroliths or sediment noted, and anechoic urine is present. The ureteral papillae appear normal. There is no evidence of inflammatory, infiltrative, or neoplastic disease.

The kidneys are normal in size and structure, with appropriate corticomedullary definition and cortex to medulla ratio. The cortices are uniform in texture with normal echogenic relationship to liver and spleen. The medullary structure differed distinctly from the cortex and no evidence of pyelectasis is present. The capsules are uniform without significant irregularities noted. Left kidney measures 5.61 cm, and the right kidney measures 5.91 cm.

Adrenal Glands

The left adrenal gland is visualized and has normal shape, size, position and echogenicity for this breed. The phrenic vasculature, glandular echogenicity and detail were unremarkable. Capsule, cortex, and medullary definition were normal for this age patient. Left adrenal measures 0.68 cm x 2.48 cm.

The right adrenal gland is not definitively visualized, however, there is overt mass lesion in the right hepatorenal quadrant, with no evidence or concern for vascular invasion.

Spleen

The spleen is subjectively mildly enlarged with a diffuse heterogenous or mottled parenchymal pattern. The capsule is with no significant irregularity. The splenic vasculature is normal without signs of congestion, spontaneous echo contrast, or thrombosis. The spleen measures 1.82 cm at the hilus.

Liver

The liver is subjectively normal liver size, contour, and structure. Parenchymal echogenicity is naturally coarse and hypoechoic to the spleen. Vasculature is within normal limits with no evidence of congestion. The gallbladder has thin walls which contain anechoic bile. There is no evidence of intra- or extra-hepatic biliary dilation. The cystic and common bile ducts were normal. No hepatic lymphadenopathy is documented. There is no overt structural evidence of inflammatory, infiltrative or regenerative pathology evident.

Gastrointestinal

The stomach contains a mild amount of echogenic ingesta. The GI is otherwise normal. Small intestines are free of stasis and peristaltic activity, with no significant dilation noted. There is normal wall thickness and acceptable curvilinear mural detail. The pyloric-duodenal junction and ileocecolic junction are patent, and the colon contains normal shadowing feces. There is no evidence of



PATIENT

Derby Donohue

SPECIES

Canine

BREED

Lab Mix

SEX

MN

AGE

9 years 10 months

WEIGHT

49.2 lbs

INTERPRETED BY

Bradley Harris, DVM,
DACVECC, DACVIM
(cardiology)

IMAGING PERFORMED BY

Becca Hamilton

HOSPITAL NAME

Ringwood Animal
Hospital

REFERRING VET

Dr. Wilkes

INVOICE

11013

DATE

1/2/2026

shadowing obstructive material or overt infiltrative disease noted. No associated abnormal lymphatic activity is documented.

Pancreas

The base and limbs of the pancreas are isoechoic to surrounding omental fat. The pancreatic duct and capsular contour are normal. There is no overt evidence of active inflammatory or neoplastic disease.

Free Abdomen

There is no lymphadenopathy or free fluid noted.

ULTRASONOGRAPHIC FINDINGS

- The mildly enlarged spleen with a coarse/mottled reticular pattern is most consistent with a reactive spleen, or possible splenitis. Round cell neoplasia is considered less likely but cannot be definitively excluded.
- There is no overt etiology of the reported weight loss and muscle wasting.

INTERPRETATION OF THE FINDINGS & FURTHER RECOMMENDATIONS

Fine needle aspirates of the spleen with cytology are recommended. A coagulation profile and platelet estimate prior to sampling are indicated to ensure the absence of coagulopathy. Occasionally some tissues are poorly exfoliative, or cytology is non-specific, in which case biopsy with histopathology may be required for a definitive diagnosis.

A gastrointestinal panel (TLI, PLI, B12, folate) via Texas A&M gastrointestinal laboratory is indicated to further evaluate for potential chronic enteropathy. Ultimately, gastrointestinal biopsies may be required for a definitive diagnosis.

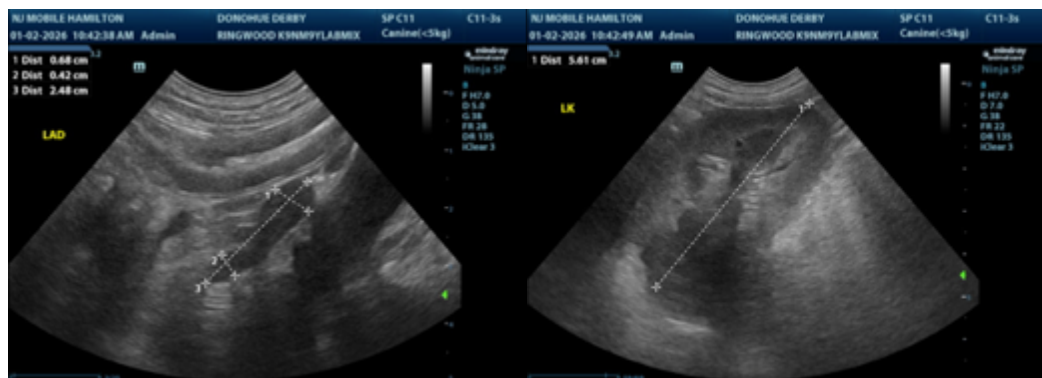



PATIENT

Derby Donohue

SPECIES

Canine

BREED

Lab Mix

SEX

MN

AGE

9 years 10 months

WEIGHT

49.2 lbs

INTERPRETED BY

Bradley Harris, DVM,
 DACVECC, DACVIM
 (cardiology)

IMAGING PERFORMED BY

Becca Hamilton

HOSPITAL NAME

Ringwood Animal
 Hospital

REFERRING VET

Dr. Wilkes

INVOICE

11013

DATE

1/2/2026

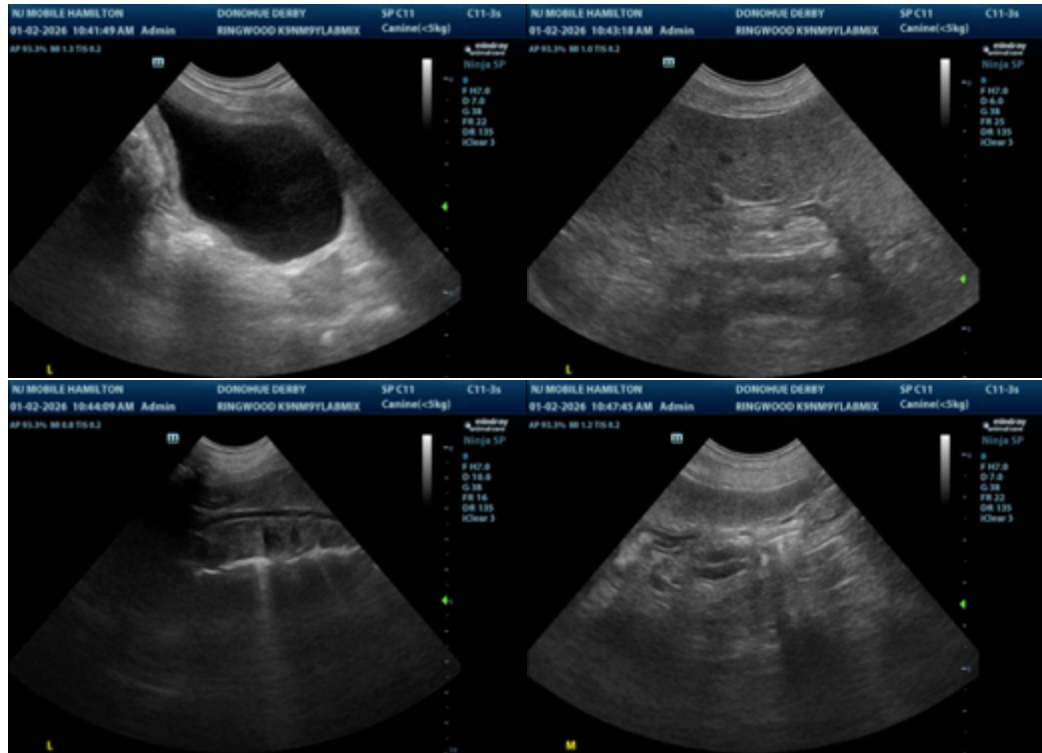

The information and recommendations provided are based on the images presented by the referring veterinarian/sonographer. No evaluation can be communicated regarding pathology that was not visible in the image/video clips provided.

Thank you for this referral. If the clinical or image interpretation does not parallel your findings or if I can be of any further assistance please contact me.

Bradley Harris, DVM, DACVECC, DACVIM (cardiology)

info@SonoPath.com