



**PATIENT**

Bubbles Chan

**SPECIES**

Feline

**BREED**

British Shorthair

**SEX**

Male, neutered

**AGE**

15 Yrs.

**WEIGHT**

10.7 lbs.

**INTERPRETED BY**

Andrea Nicastro, DVM,  
Diplomate ACVIM  
(Small Animal Internal  
Medicine)

**IMAGING  
PERFORMED BY**

Kelly Vazquez, CVT

**HOSPITAL NAME**

Animal General on  
Hudson

**REFERRING VET**

Dr. William Freedman

**INVOICE**

13725

**DATE**

7/13/22

**PRESENTING CLINICAL SIGNS**

History: Patient presents for diarrhea. Current meds: metronidazole, methimazole, Flovent, and Claritan.

Abnormal PE/Chem/CBC/UA Results: EOS .12, glob. 5.4.

**ULTRASONOGRAPHIC EXAMINATION OF THE ABDOMEN**

*Urinary System*

The urinary bladder wall is normal in thickness and the mucosal surface is smooth. The bladder lumen is moderately distended with anechoic urine. No masses, inflammatory changes or calculi are observed. The region of the trigone and the visible portion of the proximal urethra are normal.

The left kidney is normal size (3.62 cm in length) with a slightly irregular shape. There is a normal 1:3 cortex to medulla ratio with minimal loss of corticomedullary distinction. There is no evidence of pyelectasia, nephroliths, infarcts or hydroureter. Renal vasculature is normal.

The right kidney is normal size (3.88 cm in length) with a slightly irregular shape. There is a normal 1:3 cortex to medulla ratio with minimal loss of corticomedullary distinction. A few non-obstructive nephroliths are visualized. Trace pyelectasia is present (0.16 cm in the longitudinal plane). There is no evidence of hydroureter. Renal vasculature is normal.

*Adrenal Glands*

The left adrenal gland is normal in size (xxx cm length; xxx cm width). Normal shape and glandular echogenicity. The phrenicoabdominal vein and surrounding vasculature are normal.

The right adrenal gland is normal in size (xxx cm length; xxx cm width). Normal shape and glandular echogenicity. The phrenicoabdominal vein and surrounding vasculature are normal.

*Spleen*

The spleen is normal in size (0.88 cm in width at the level of the hilus) with a normal capsular contour. There is appropriate echogenicity and echotexture. No focal lesions are observed. Splenic vasculature is normal.

*Liver*

The liver is subjectively normal in size with normal contours and structure. There is appropriate echogenicity and echotexture. No overt structural evidence of inflammatory, infiltrative or regenerative pathology is evident. Vascular and biliary tracts are of normal volume with no evidence of congestion. No pathological hepatic lymphadenopathy observed. The gall bladder lumen is moderately distended. The wall is thin and smooth. Luminal contents are anechoic. The cystic and common bile ducts are normal.

*Gastrointestinal*

The stomach and intestine are free of stasis and exhibit normal peristaltic activity. The gastric lumen is not distended. The gastric wall and pylorus are normal in thickness with a normal layering pattern. The pyloric outflow tract is patent. The small intestinal lumen is not dilated. The small intestinal wall is normal to borderline thickened (up to 0.28 cm) with a normal layering pattern and appropriate mural detail. There is disruption in the normal 1:3 muscularis: mucosal ratio in most segments. Discreet



**PATIENT**

masses are not identified. The ileocecal colic junction and colonic wall are normal. No obstructive disease is noted.

Bubbles Chan

**Pancreas**

**SPECIES**

The right limb of the pancreas is visible with normal curvilinear peripheral contours. The parenchyma is slightly hypoechoic relative to surrounding omental fat. No focal lesions are observed. The pancreatic duct is not overtly dilated.

Feline

**BREED**

**Free Abdomen**

British Shorthair

There is no evidence of free fluid. A few prominent mesenteric lymph nodes are visualized, the largest measuring 1.73 cm in length. The nodes are normal in shape and echogenicity.

**SEX**

Male, neutered

**ULTRASONOGRAPHIC FINDINGS**

**Primary Findings:**

**AGE**

15 Yrs.

- The small intestinal wall changes are most consistent with inflammatory bowel disease. There is some potential for emerging lymphoma. However, neoplasia is considered less likely at this time.
- The prominent abdominal lymph nodes are most consistent with reactive lymphadenitis or lymphoid hyperplasia. Neoplastic infiltration is considered less likely.

**WEIGHT**

10.7 lbs.

**Secondary Findings:**

**INTERPRETED BY**

Andrea Nicastro, DVM,  
Diplomate ACVIM  
(Small Animal Internal  
Medicine)

- The pancreatic changes may be a normal variant for this patient or could be consistent with mild, chronic pancreatitis. Correlation with clinical findings is recommended.
- Bilateral, chronic age-related renal changes with right non-obstructive nephrolithiasis and pyelectasia.

**IMAGING PERFORMED BY**

Kelly Vazquez, CVT

**HOSPITAL NAME**

Animal General on  
Hudson

**REFERRING VET**

Dr. William Freedman

**INTERPRETATION OF THE FINDINGS & FURTHER RECOMMENDATIONS**

The following diagnostic/treatment recommendations can be considered:

1. Serum cobalamin, folate, PLI and TLI
2. A fecal evaluation for ova/Giardia
3. A 6-week limited antigen diet trial to assess for food allergies
4. Consider empirical treatment for small intestinal bacterial overgrowth with a 4 week course of Tylosin. Also consider initiation of a probiotic with a high colony count (i.e., Provable Forte).
5. If the above diagnostics/therapeutics are inconclusive, endoscopic or surgical gastrointestinal biopsies may be warranted. Thoracic radiographs should be performed prior to any anesthetic event.

**INVOICE**

13725

**DATE**

7/13/22



## PATIENT

Bubbles Chan

- If biopsies are not pursued, empirical treatment for inflammatory bowel disease (i.e., corticosteroids, hypoallergenic diet) can be considered as long as the client understands the risk of treatment without a definitive diagnosis.

## SPECIES

Feline

## BREED

British Shorthair

## SEX

Male, neutered

## AGE

15 Yrs.

## WEIGHT

10.7 lbs.

## INTERPRETED BY

Andrea Nicastro, DVM,  
Diplomate ACVIM  
(Small Animal Internal  
Medicine)

## IMAGING PERFORMED BY

Kelly Vazquez, CVT

## HOSPITAL NAME

Animal General on  
Hudson

## REFERRING VET

Dr. William Freedman

## INVOICE

13725

## DATE

7/13/22

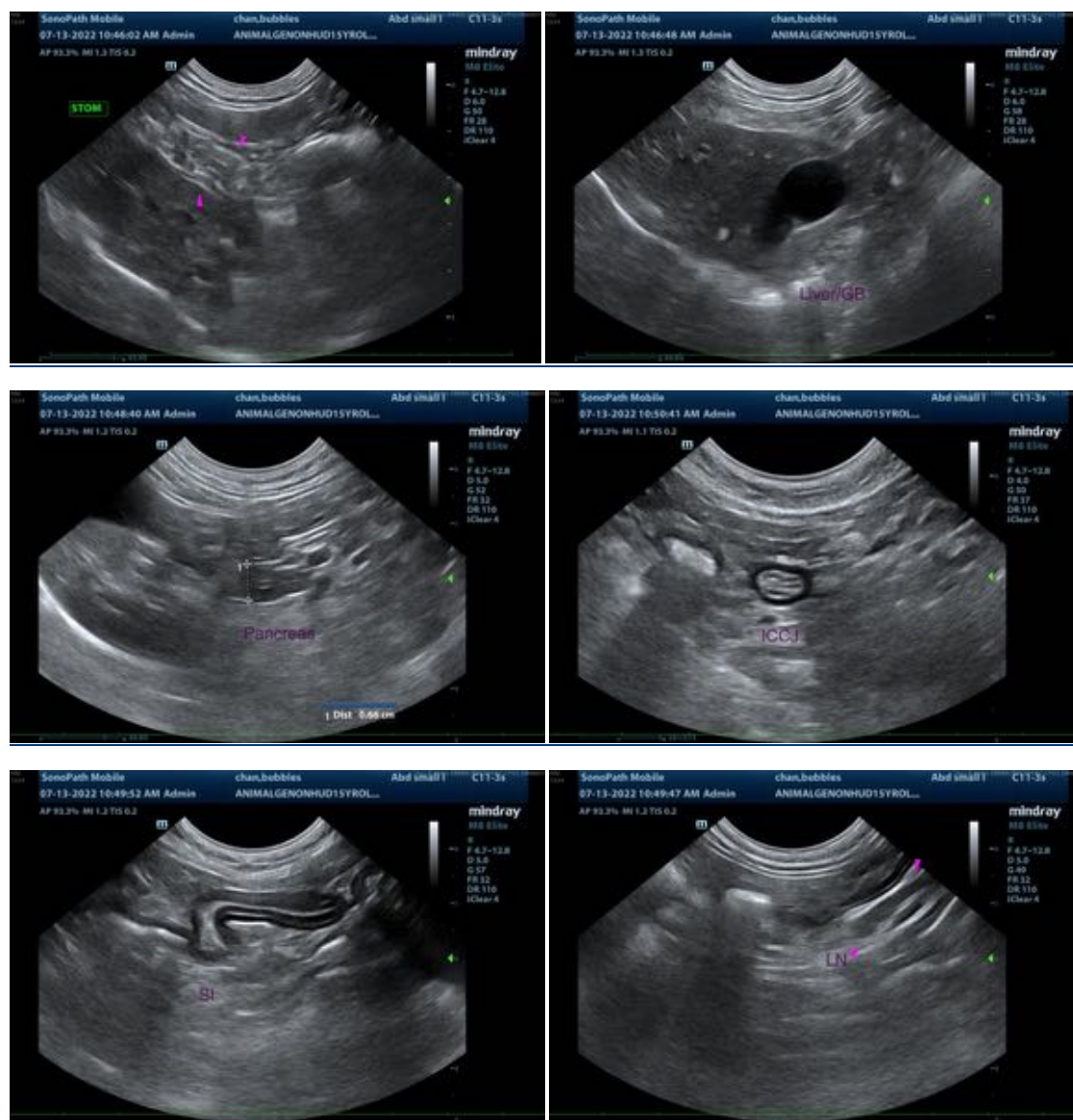

The information and recommendations provided are based on the images presented by the referring veterinarian/sonographer. No evaluation can be communicated regarding pathology that was not visible in the image/video clips provided.

Thank you for this referral. If the clinical or image interpretation does not parallel your findings or if I can be of any further assistance please contact me.



**PATIENT**

Andrea Nicastro, DVM, Diplomate ACVIM (*Small Animal Internal Medicine*)

Bubbles Chan

Andrea.nicastro@sonopath.com

**SPECIES**

Feline

**BREED**

British Shorthair

**SEX**

Male, neutered

**AGE**

15 Yrs.

**WEIGHT**

10.7 lbs.

**INTERPRETED BY**

Andrea Nicastro, DVM,  
Diplomate ACVIM  
(*Small Animal Internal  
Medicine*)

**IMAGING  
PERFORMED BY**

Kelly Vazquez, CVT

**HOSPITAL NAME**

Animal General on  
Hudson

**REFERRING VET**

Dr. William Freedman

**INVOICE**

13725

**DATE**

7/13/22