



**PATIENT**

Kevin Rice

**PRESENTING CLINICAL SIGNS**

History: vomiting /diarrhea

**SPECIES**

Feline

**ULTRASONOGRAPHIC EXAMINATION OF THE ABDOMEN**

*Urinary System*

The urinary bladder wall is normal in thickness and the mucosal surface is smooth. The bladder is moderately distended. Luminal contents are anechoic. No cystic calculi are observed. The region of the trigone and the proximal urethra, visible to a depth of 2 cm, are normal.

**BREED**

Russian Blue

The left kidney is normal size (3.90 cm in length); normal shape and architecture with smooth peripheral margins. The cortex is hyperechoic relative to the spleen. There is a normal 1:3 cortex to medulla ratio with mild loss of corticomedullary distinction. There is no evidence of pyelectasia, nephroliths, infarcts or hydroureter. Renal vasculature is normal.

**SEX**

Male, neutered

The right kidney is normal size (4.11 cm in length); normal shape and architecture with smooth peripheral margins. The cortex is hyperechoic relative to the spleen. There is a normal 1:3 cortex to medulla ratio with mild loss of corticomedullary distinction. There is no evidence of pyelectasia, nephroliths, infarcts or hydroureter. Renal vasculature is normal.

**AGE**

12 Yrs.

*Adrenal Glands*

**WEIGHT**

8.7 lbs.

The left adrenal gland is normal in size (0.42 cm width). Normal shape and glandular echogenicity. The phrenicoabdominal vein and surrounding vasculature are normal.

The right adrenal gland is normal in size (0.32 cm width). Normal shape and glandular echogenicity. The phrenicoabdominal vein and surrounding vasculature are normal.

**INTERPRETED BY**

Andrea Nicastro, DVM,  
Diplomate ACVIM  
(Small Animal Internal  
Medicine)

*Spleen*

The spleen is normal in size (0.60 cm in width at the level of the hilus) with a normal capsular contour. There is appropriate echogenicity and echotexture. No focal lesions are observed. Splenic vasculature is normal.

**IMAGING PERFORMED BY**

Diane McFadden,  
RVT

*Liver*

The liver is subjectively normal in size with normal contours and structure. There is appropriate echogenicity and echotexture. No overt structural evidence of inflammatory, infiltrative or regenerative pathology is evident. Vascular and biliary tracts are of normal volume with no evidence of congestion. No pathological hepatic lymphadenopathy observed. The gallbladder is of normal contours and contains some dependent echogenic debris. The wall is normal in thickness. No choleliths are observed. The cystic and common bile ducts are visible/tortuous but not overtly dilated.

**HOSPITAL NAME**

Rockaway AH

**REFERRING VET**

Dr. Maniar

*Gastrointestinal*

The stomach and intestine are free of stasis and exhibit normal peristaltic activity. The gastric lumen is not distended. The gastric wall and pylorus are normal in thickness with a normal layering pattern. The pyloric outflow tract is patent. The small intestinal lumen is not dilated. The small intestinal wall is normal to borderline thickened (up to 0.26 cm) with a normal layering pattern and appropriate mural detail. There is disruption in the normal 1:3 muscularis: mucosal ratio in most segments. Discreet masses are not identified. The colonic wall is normal. The colonic lumen contains shadowing fecal material. No obstructive disease is noted.

**INVOICE**

14786

**DATE**

4/10/23



**PATIENT**

***Pancreas***

Kevin Rice

The left limb of the pancreas is visible with normal curvilinear peripheral contours. The parenchyma is largely isoechoic relative to surrounding omental fat and slightly mottled in appearance. The pancreatic duct is visible but not overtly dilated. There is no evidence of peripancreatic inflammation or effusion.

**SPECIES**

Feline

***Free Abdomen***

There is no obvious evidence of free fluid. The abdominal lymph nodes are normal/not visible.

**BREED**

Russian Blue

**ULTRASONOGRAPHIC FINDINGS**

**SEX**

Male, neutered

**Primary Findings:**

- Bowel pattern consistent with inflammatory bowel disease with some potential for emerging lymphoma.

**AGE**

12 Yrs.

**Secondary Findings:**

- The pancreatic changes are most consistent with age-related parenchymal remodeling, potentially secondary to a prior inflammatory episode, early fibrosis or chronic pancreatitis.
- Bilateral chronic age-related renal changes.

**WEIGHT**

8.7 lbs.

**INTERPRETATION OF THE FINDINGS & FURTHER RECOMMENDATIONS**

**INTERPRETED BY**

Andrea Nicastro, DVM,  
Diplomate ACVIM  
(*Small Animal Internal  
Medicine*)

- A fecal evaluation for ova/Giardia
- Prophylactic deworming with Fenbendazole.
- If the patient's clinical signs are chronic in nature, also consider the following:
  1. GI panel including serum cobalamin, folate, TLI and PLI
  2. 2-4 week hypoallergenic or hydrolyzed protein diet trial to assess for food allergies
  3. +/- GI biopsies (i.e., endoscopic or surgical)
  4. Given the patient's age, three-view thoracic radiographs are recommended prior to any anesthetic event.

**IMAGING  
PERFORMED BY**

Diane McFadden,  
RVT

**HOSPITAL NAME**

Rockaway AH

**REFERRING VET**

Dr. Maniar

**INVOICE**

14786

**DATE**

4/10/23



**PATIENT**

Kevin Rice

**SPECIES**

Feline

**BREED**

Russian Blue

**SEX**

Male, neutered

**AGE**

12 Yrs.

**WEIGHT**

8.7 lbs.

**INTERPRETED BY**

Andrea Nicastro, DVM,  
Diplomate ACVIM  
(Small Animal Internal  
Medicine)

**IMAGING  
PERFORMED BY**

Diane McFadden,  
RVT

**HOSPITAL NAME**

Rockaway AH

**REFERRING VET**

Dr. Maniar

**INVOICE**

14786

**DATE**

4/10/23

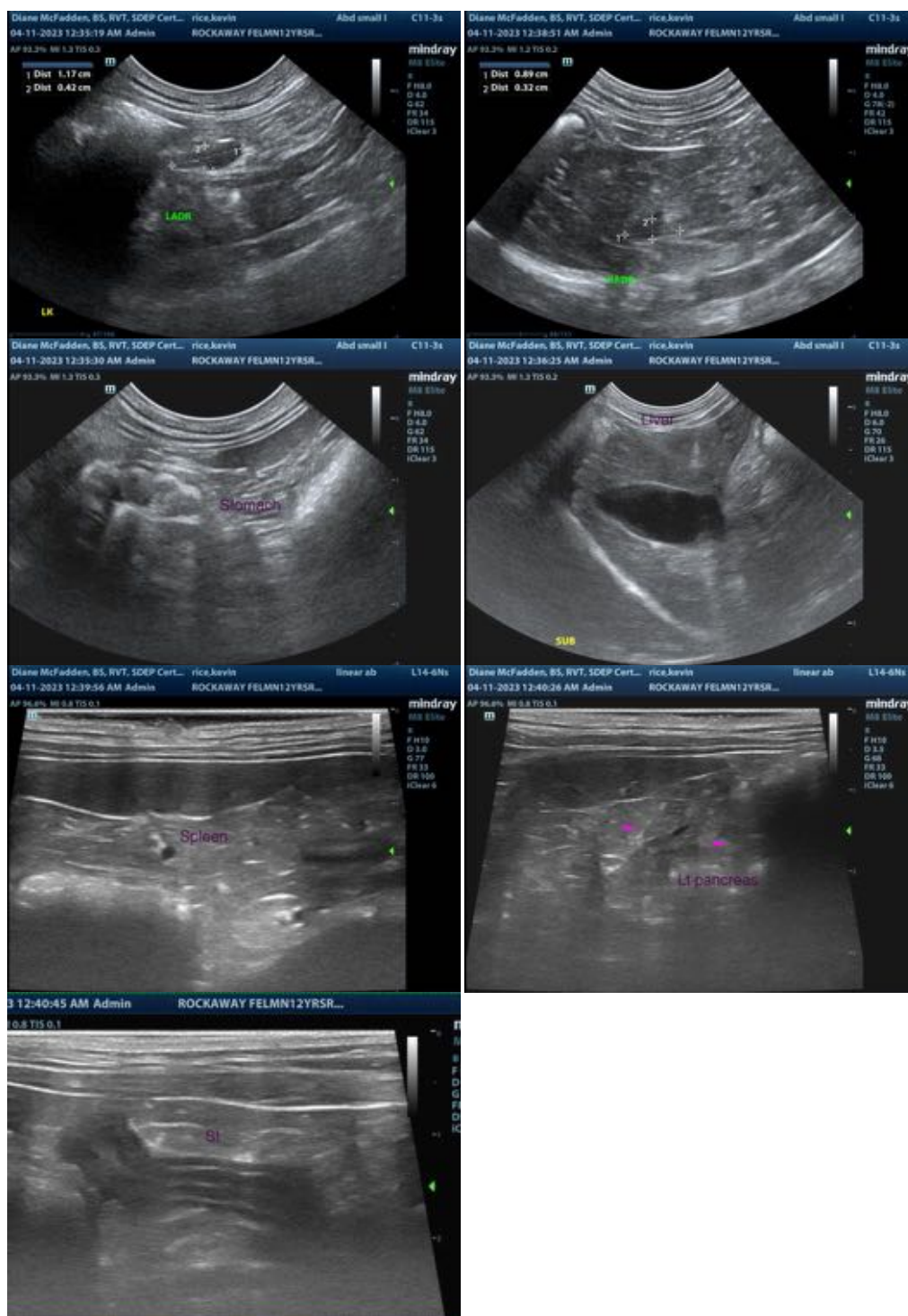

The information and recommendations provided are based on the images presented by the referring veterinarian/sonographer. No evaluation can be communicated regarding pathology that was not visible in the image/video clips provided.

Thank you for this referral. If the clinical or image interpretation does not parallel your findings or if I



**PATIENT**

can be of any further assistance please contact me.

Kevin Rice

Andrea Nicastro, MPH, DVM, Diplomate DACVIM (Small Animal Internal Medicine)

[info@SonoPath.com](mailto:info@SonoPath.com)

**SPECIES**

Feline

**BREED**

Russian Blue

**SEX**

Male, neutered

**AGE**

12 Yrs.

**WEIGHT**

8.7 lbs.

**INTERPRETED BY**

Andrea Nicastro, DVM,  
Diplomate ACVIM  
(*Small Animal Internal  
Medicine*)

**IMAGING  
PERFORMED BY**

Diane McFadden,  
RVT

**HOSPITAL NAME**

Rockaway AH

**REFERRING VET**

Dr. Maniar

**INVOICE**

14786

**DATE**

4/10/23