



PATIENT

Missy Luciano

PRESENTING CLINICAL SIGNS

History: Vomiting and anorexia, concern for possible foreign body obstruction. Dog ate puppy toy.
Current meds: IVFs, Cefazolin, and Cerenia.

SPECIES

Canine

ULTRASONOGRAPHIC EXAMINATION OF THE ABDOMEN

Urinary System

BREED

Pitbull terrier mix

The urinary bladder wall is normal in thickness and the mucosal surface is smooth. The bladder lumen is moderately distended with anechoic urine. No masses, inflammatory changes or calculi are observed. Ureteral papillae and visualized portion of the proximal urethra, visible to a depth of 2 cm, are normal.

SEX

Female, spayed

The left kidney is normal size (5.98 cm in length); normal shape and architecture with smooth peripheral margins. There is a normal 1:3 cortex to medulla ratio with normal corticomedullary distinction. There is no evidence of pyelectasia, nephroliths, infarcts or hydronephrosis. Renal vasculature is normal.

AGE

3 Yrs. old

The right kidney is normal size (6.05 cm in length); normal shape and architecture with smooth peripheral margins. There is a normal 1:3 cortex to medulla ratio with normal corticomedullary distinction. There is no evidence of pyelectasia, nephroliths, infarcts or hydronephrosis. Renal vasculature is normal.

WEIGHT

45.5 lbs.

Adrenal Glands

The left adrenal gland is normal size (0.49 cm at cranial pole) (0.44 cm at caudal pole) (2.39 cm in length); normal shape; homogenous parenchyma. The glandular echogenicity and detail are unremarkable. Capsule, cortex, and medullary definition are normal. The phrenicoabdominal vein and surrounding vasculature are normal.

INTERPRETED BY

Andrea Nicastro, DVM,
Diplomate ACVIM
(Small Animal Internal
Medicine)

The right adrenal gland is normal size (0.89 cm at cranial pole) (0.68 cm at caudal pole) (2.45 cm in length); normal shape; homogenous parenchyma. The glandular echogenicity and detail are unremarkable. Capsule, cortex, and medullary definition are normal. The phrenicoabdominal vein and surrounding vasculature are normal.

IMAGING PERFORMED BY

Kelly Vazquez, CVT

Spleen

The spleen is normal in size (1.90 cm in width at the level of the hilus) with a normal capsular contour. A light micronodular pattern is observed throughout the organ. No focal lesions are observed. Splenic vasculature is normal.

HOSPITAL NAME

Glen Rock VH

Liver

The liver is subjectively normal in size with normal contours and structure. There is appropriate echogenicity and echotexture. No overt structural evidence of inflammatory, infiltrative or regenerative pathology is evident. Vascular and biliary tracts are of normal volume with no evidence of congestion. No pathological hepatic lymphadenopathy observed. The portal vein: caudal vena cava ratio is approximately 1:1. The gall bladder lumen is moderately distended. The wall is thin and smooth. Luminal contents are anechoic. The cystic and common bile ducts are normal/not seen.

REFERRING VET

Dr. Stekler

INVOICE

14299

Gastrointestinal

The gastric lumen is mildly distended with fluid and gas. The gastric wall and pylorus are normal in thickness with a normal layering pattern. The pyloric outflow tract appears patent. The small intestinal lumen is segmentally dilated with chyme (mild). The small intestinal wall thickness is normal with a

DATE

12/5/22



PATIENT

Missy Luciano

normal layering pattern and appropriate mural detail. Discreet masses are not identified. The colonic wall is normal. No obvious obstructive disease is noted.

SPECIES

Canine

Pancreas

The region of the pancreas is isoechoic relative to surrounding omental fat. No obvious parenchymal abnormalities are observed. There is no evidence of regional inflammation or effusion.

BREED

Pitbull terrier mix

Free Abdomen

The peritoneal cavity is normal. There is no evidence of inflammation or effusion. The abdominal lymph nodes are normal/not visible.

SEX

Female, spayed

Other

A few ring down lesions are suspected within the thoracic cavity.

AGE

3 Yrs. old

ULTRASONOGRAPHIC FINDINGS

Primary Findings:

- There is no obvious evidence of a foreign body/obstruction. However, a small intermittent pyloric outflow tract obstruction cannot be completely excluded. Other differentials for the patient's clinical signs include dietary indiscretion, infectious/parasitic disease, food allergy/intolerance, underlying metabolic issue, other.

Secondary Findings:

- The splenic parenchymal changes are most consistent with a benign process such as lymphoid hyperplasia, extramedullary hematopoiesis, splenitis or antigenic stimulation with a low possibility of infiltrative neoplasia (i.e., lymphoma, mast cell neoplasia).

INTERPRETED BY

Andrea Nicastro, DVM,
Diplomate ACVIM
(*Small Animal Internal
Medicine*)

INTERPRETATION OF THE FINDINGS & FURTHER RECOMMENDATIONS

- Baseline labwork including a CBC chemistry panel, urinalysis and T4 is recommended, if not already performed. Also consider a fecal evaluation for ova and Giardia.
- Supportive care for acute gastroenteritis is recommended if the patient does not begin to clinically improve within 48-72 hours of initiating medical management. Repeat abdominal ultrasound as well as a more advanced GI workup may be warranted.

IMAGING PERFORMED BY

Kelly Vazquez, CVT

HOSPITAL NAME

Glen Rock VH

REFERRING VET

Dr. Stekler

INVOICE

14299

DATE

12/5/22





PATIENT

Missy Luciano

SPECIES

Canine

BREED

Pitbull terrier mix

SEX

Female, spayed

AGE

3 Yrs. old

WEIGHT

45.5 lbs.

INTERPRETED BY

Andrea Nicastro, DVM,
Diplomate ACVIM
(Small Animal Internal
Medicine)

IMAGING PERFORMED BY

Kelly Vazquez, CVT

HOSPITAL NAME

Glen Rock VH

REFERRING VET

Dr. Stekler

INVOICE

14299

DATE

12/5/22

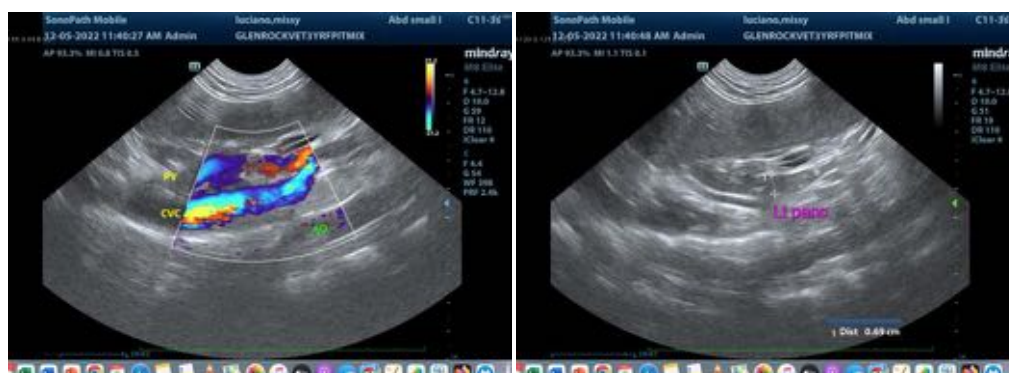

The information and recommendations provided are based on the images presented by the referring veterinarian/sonographer. No evaluation can be communicated regarding pathology that was not visible in the image/video clips provided.



PATIENT

Missy Luciano

Thank you for this referral. If the clinical or image interpretation does not parallel your findings or if I can be of any further assistance please contact me.

SPECIES

Canine

Andrea Nicastro, MPH, DVM, Diplomate DACVIM (Small Animal Internal Medicine)
info@SonoPath.com

BREED

Pitbull terrier mix

SEX

Female, spayed

AGE

3 Yrs. old

WEIGHT

45.5 lbs.

INTERPRETED BY

Andrea Nicastro, DVM,
Diplomate ACVIM
(*Small Animal Internal
Medicine*)

**IMAGING
PERFORMED BY**

Kelly Vazquez, CVT

HOSPITAL NAME

Glen Rock VH

REFERRING VET

Dr. Stekler

INVOICE

14299

DATE

12/5/22