

**PATIENT**

Rusty Kostenbader

**SPECIES**

Canine

**BREED**

Basset Hound mix

**SEX**

Male, neutered

**AGE**

2 Yrs.

**WEIGHT**

25.5 lbs.

**INTERPRETED BY**

Andrea Nicastro, DVM,  
Diplomate ACVIM  
(*Small Animal Internal  
Medicine*)

**IMAGING  
PERFORMED BY**

Chloe Lowe

**HOSPITAL NAME**

AH of Sussex County

**REFERRING VET**

Dr. Catania

**INVOICE**

13604

**DATE**

6/8/26

**PRESENTING CLINICAL SIGNS**

History: Chronic vomiting versus regurgitation versus acid reflux. Rapid weight loss, kypnotic stance, normal fecal output, normal appetite, about 6 pounds weight loss in less than two weeks. Holistic supplement for spine, methocarbamol, gabapentin, omeprazole, sucralfate. Abnormal PE/Chem/CBC/UA Results: WNL

**ULTRASONOGRAPHIC EXAMINATION OF THE ABDOMEN**

**Urinary System**

The urinary bladder wall is normal in thickness and the mucosal surface is smooth. The bladder is moderately distended. Luminal contents are anechoic. No cystic calculi are observed. The region of the trigone and the visible portion of the proximal urethra are normal.

The prostate is upper limits of normal size (1.44 cm in width) with smooth peripheral contours. The parenchyma is homogeneous. The prostatic urethra is not overtly dilated.

The left kidney is normal in size (5.55 cm in length) with a normal shape, architecture and smooth peripheral margins. There is a normal 1:3 cortex to medulla ratio with normal corticomedullary distinction. There is no evidence of pyelectasia, nephroliths, infarcts or hydroureter. Renal vasculature is normal.

The right kidney is normal in size (5.91 cm in length) with a normal shape, architecture and smooth peripheral margins. There is a normal 1:3 cortex to medulla ratio with normal corticomedullary distinction. There is no evidence of pyelectasia, nephroliths, infarcts or hydroureter. Renal vasculature is normal.

**Adrenal Glands**

The left adrenal gland is normal in size (0.44 cm at cranial pole) (0.40 cm at caudal pole) with a normal shape and homogenous parenchyma. The glandular echogenicity and detail are unremarkable. Capsule, cortex, and medullary definition are normal. The phrenicoabdominal vein and surrounding vasculature are normal.

The right adrenal gland is normal in size (0.85 cm at cranial pole) (0.64 cm at caudal pole) with a normal shape and homogenous parenchyma. The glandular echogenicity and detail are unremarkable. Capsule, cortex, and medullary definition are normal. The phrenicoabdominal vein and surrounding vasculature are normal.

**Spleen**

The spleen is normal in size (1.12 cm in width at the level of the hilus) with a normal capsular contour. There is appropriate echogenicity and echotexture. No focal lesions are observed. Splenic vasculature is normal.

**Liver**

The liver is subjectively normal in size with normal contours and structure. There is appropriate echogenicity and echotexture. No overt structural evidence of inflammatory, infiltrative, or regenerative pathology is evident. Vascular and biliary tracts are of normal volume with no evidence of congestion. The portal vein to caudal vena cava ratio is approximately 1:1.

The gallbladder is of normal contours and contains some dependent echogenic debris. The wall is normal in thickness. No choleliths are observed. The cystic and common bile ducts are normal.

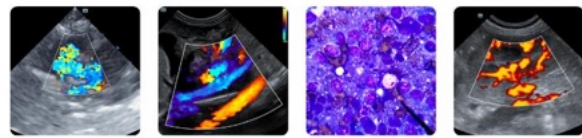

**PATIENT**

Rusty Kostenbader

**SPECIES**

Canine

**BREED**

Basset Hound mix

**SEX**

Male, neutered

**AGE**

2 Yrs.

**WEIGHT**

25.5 lbs.

**INTERPRETED BY**

Andrea Nicastro, DVM,  
Diplomate ACVIM  
(Small Animal Internal  
Medicine)

**IMAGING PERFORMED BY**

Chloe Lowe

**HOSPITAL NAME**

AH of Sussex County

**REFERRING VET**

Dr. Catania

**INVOICE**

13604

**DATE**

6/8/26

**Gastrointestinal**

The gastric lumen is not distended. The gastric wall and pylorus are normal in thickness with a normal layering pattern. The pyloric outflow tract is patent. The small intestinal lumen is not dilated. The small intestinal wall is normal in thickness with a normal layering pattern and appropriate mural detail. Discreet masses are not identified. The colonic wall is normal. There is no evidence of an obstructive pattern.

**Pancreas**

The region of the pancreas is isoechoic relative to surrounding omental fat. No obvious parenchymal abnormalities are observed. There is no evidence of regional inflammation or effusion.

**Lymph nodes**

A 1.07 x 0.44 cm medial iliac lymph node is visualized. 1-2 prominent mesenteric lymph nodes are visualized, one of the nodes measuring 2.55 x 0.47 cm.

**Free Abdomen**

There is no obvious evidence of free fluid.

**ULTRASONOGRAPHIC FINDINGS**

- The prominent abdominal lymph nodes are most consistent with reactive lymphadenitis or lymphoid hyperplasia. Neoplastic infiltration is considered less likely.

\*An obvious cause for the patient's clinical signs is not definitively identified in this study. Considerations include a primary enteropathy, underlying metabolic issue, other.

**INTERPRETATION OF THE FINDINGS & FURTHER RECOMMENDATIONS**

- Three-view thoracic radiographs are recommended to assess for occult esophageal disease. If there is no evidence of megaesophagus and regurgitation is strongly suspected, consider a barium swallow, preferably via fluoroscopy, to assess for esophageal dysfunction.
- Other considerations include the following:
  - Fecal evaluation for ova and Giardia
  - GI panel including serum cobalamin, folate, TLI, PLI and resting cortisol level
  - +/- upper GI endoscopy with biopsies

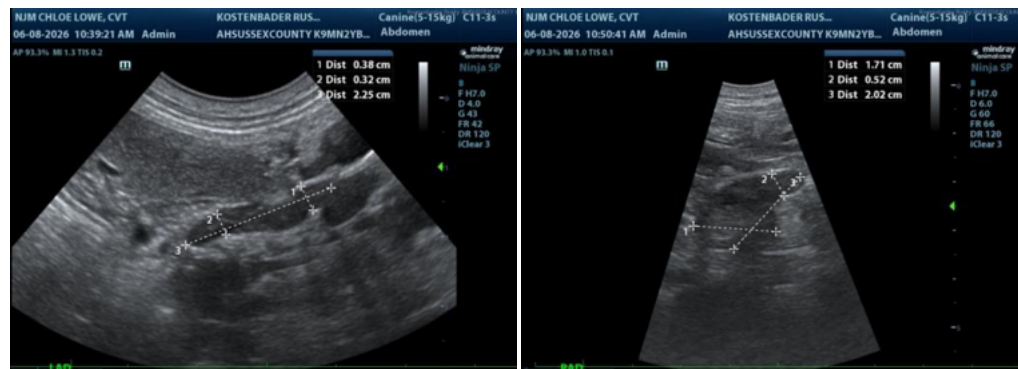

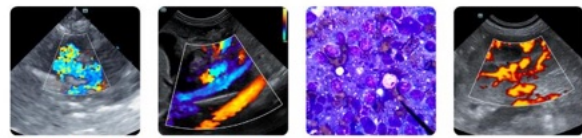

**PATIENT**

Rusty Kostenbader

**SPECIES**

Canine

**BREED**

Basset Hound mix

**SEX**

Male, neutered

**AGE**

2 Yrs.

**WEIGHT**

25.5 lbs.

**INTERPRETED BY**

Andrea Nicastro, DVM,  
 Diplomate ACVIM  
 (Small Animal Internal  
 Medicine)

**IMAGING  
 PERFORMED BY**

Chloe Lowe

**HOSPITAL NAME**

AH of Sussex County

**REFERRING VET**

Dr. Catania

**INVOICE**

13604

**DATE**

6/8/26

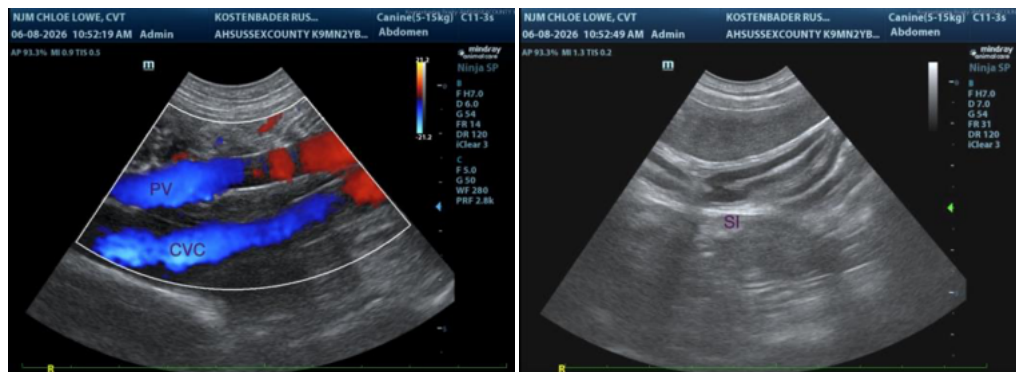
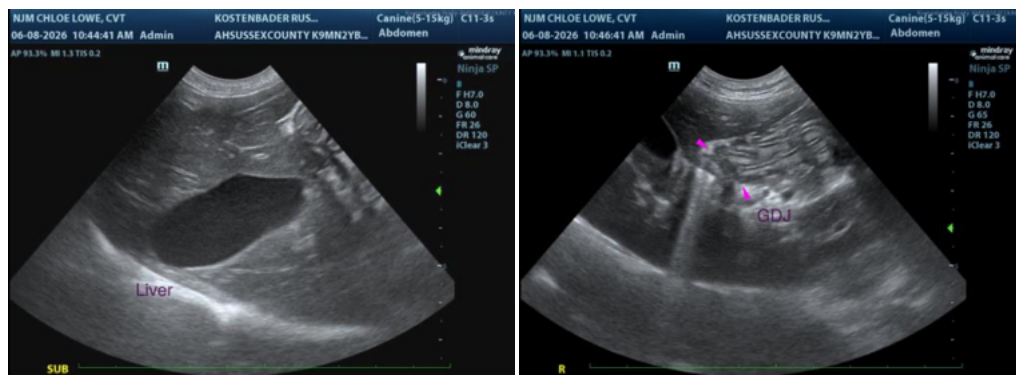
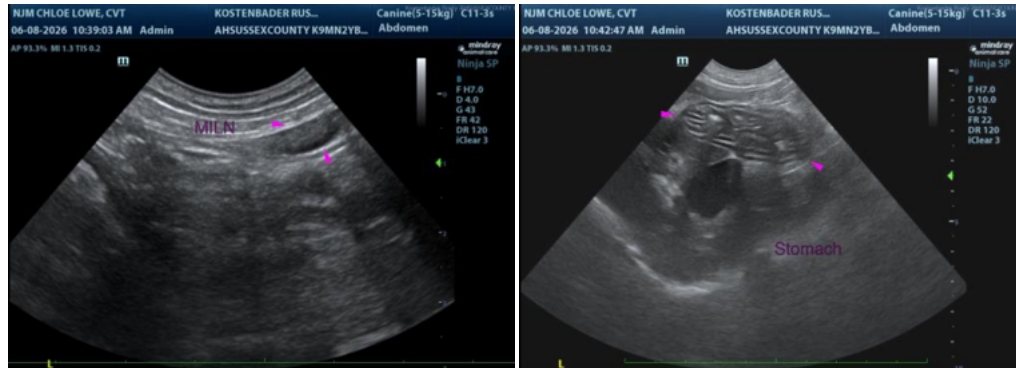

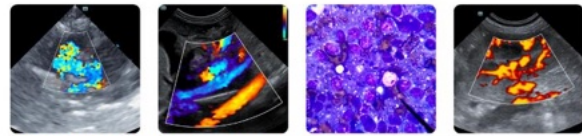

**PATIENT**

Rusty Kostenbader

**SPECIES**

Canine

**BREED**

Basset Hound mix

**SEX**

Male, neutered

**AGE**

2 Yrs.

**WEIGHT**

25.5 lbs.

**INTERPRETED BY**

Andrea Nicastro, DVM,  
Diplomate ACVIM  
(*Small Animal Internal  
Medicine*)

**IMAGING  
PERFORMED BY**

Chloe Lowe

**HOSPITAL NAME**

AH of Sussex County

**REFERRING VET**

Dr. Catania

**INVOICE**

13604

**DATE**

6/8/26

The information and recommendations provided are based on the images presented by the referring veterinarian/sonographer. No evaluation can be communicated regarding pathology that was not visible in the image/video clips provided.

Thank you for this referral. If the clinical or image interpretation does not parallel your findings or if I can be of any further assistance please contact me.

Andrea Nicastro, MPH, DVM, Diplomate DACVIM (Small Animal Internal Medicine)  
[info@SonoPath.com](mailto:info@SonoPath.com)