

PATIENT

Ruby Wolfe

SPECIES

Canine

BREED

Poodle

SEX

Female, spayed

AGE

1 Yr. 4 months

WEIGHT

9 lbs.

INTERPRETED BY

Andrea Nicastro, DVM,
Diplomate ACVIM
(*Small Animal Internal
Medicine*)

**IMAGING
PERFORMED BY**

Shari Reffi

HOSPITAL NAME

All Creatures Great
and Small-Denville

REFERRING VET

Dr. Ashmore

INVOICE

13354

DATE

12/29/25

PRESENTING CLINICAL SIGNS

History: BCS 4/5. Emesis (they don't stop), diarrhea. Hx that dog ate foreign objects. Abdomen too painful. X-rays showed a lot of gas, small bowel and possible foreign object.

ULTRASONOGRAPHIC EXAMINATION OF THE ABDOMEN

Urinary System

The urinary bladder wall is normal in thickness and the mucosal surface is smooth. The bladder is moderately distended. A scant amount of suspended echogenic debris is observed within the lumen. No cystic calculi are observed. The region of the trigone and the visible portion of the proximal urethra are normal.

The left kidney is normal in size (3.82 cm in length) with a normal shape, architecture and smooth peripheral margins. There is a normal 1:3 cortex to medulla ratio with normal corticomedullary distinction. There is no evidence of pyelectasia, nephroliths, infarcts or hydronephrosis. Renal vasculature is normal.

The right kidney is normal in size (4.01 cm in length) with a normal shape, architecture and smooth peripheral margins. There is a normal 1:3 cortex to medulla ratio with normal corticomedullary distinction. There is no evidence of pyelectasia, nephroliths, infarcts or hydronephrosis. Renal vasculature is normal.

Adrenal Glands

The left adrenal gland is subjectively normal in length (0.28 cm at cranial pole) (0.34 cm at caudal pole) with a slightly flattened contour. The glandular echogenicity and detail are unremarkable. The phrenicoabdominal vein and surrounding vasculature are normal.

The right adrenal gland is subjectively normal in length (0.46 cm at cranial pole) (0.35 cm at caudal pole) with a slightly flattened contour. The glandular echogenicity and detail are unremarkable. The phrenicoabdominal vein and surrounding vasculature are normal.

Spleen

The spleen is normal in size (1.32 cm in width at the level of the hilus) with a normal capsular contour. There is appropriate echogenicity and echotexture. No focal lesions are observed. Splenic vasculature is normal.

Liver

The liver is subjectively normal in size with normal contours and structure. There is appropriate echogenicity and echotexture. No overt structural evidence of inflammatory, infiltrative, or regenerative pathology is evident. Vascular and biliary tracts are of normal volume with no evidence of congestion.

The gall bladder lumen is moderately distended. The wall is thin and smooth. Luminal contents are anechoic. The cystic and common bile ducts are normal/not seen.

Gastrointestinal

The gastric lumen is not distended. The gastric wall and pylorus are normal in thickness with a normal layering pattern. The pyloric outflow tract is patent. The small intestinal lumen is not dilated. The small intestinal wall is normal in thickness with a normal layering pattern and appropriate mural detail. Discrete masses are not identified. The ileoceocolic junction and colonic wall are normal. The colonic lumen is diffusely distended with liquid appearing fecal material. There is no obvious evidence of an obstructive pattern.

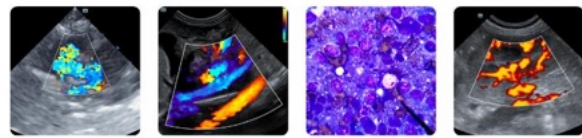

PATIENT

Ruby Wolfe

SPECIES

Canine

BREED

Poodle

SEX

Female, spayed

AGE

1 Yr. 4 months

WEIGHT

9 lbs.

INTERPRETED BY

Andrea Nicastro, DVM,
 Diplomate ACVIM
 (Small Animal Internal
 Medicine)

IMAGING PERFORMED BY

Shari Reffi

HOSPITAL NAME

All Creatures Great
 and Small-Denville

REFERRING VET

Dr. Ashmore

INVOICE

13354

DATE

12/29/25

Pancreas

The region of the pancreas is isoechoic relative to surrounding omental fat. No obvious parenchymal abnormalities are observed. There is no evidence of regional inflammation or effusion.

Lymph nodes

The abdominal lymph nodes are normal/not visible.

Free Abdomen

The peritoneal cavity is normal. There is no evidence of inflammation or effusion.

ULTRASONOGRAPHIC FINDINGS

- The flattened adrenal glands may be a normal variant or could be consistent with early atrophy (i.e., secondary to hypoadrenocorticism).

*The abdomen is otherwise structurally unremarkable. There is no obvious evidence of a gastrointestinal foreign body/obstruction.

INTERPRETATION OF THE FINDINGS & FURTHER RECOMMENDATIONS

- A fecal evaluation for ova and Giardia is recommended along with prophylactic deworming with fenbendazole. Also consider Parvo testing particularly if the patient is not fully vaccinated.
- Supportive care for acute gastroenteritis should be initiated. If clinical signs persist despite medical management, further GI workup may be warranted.

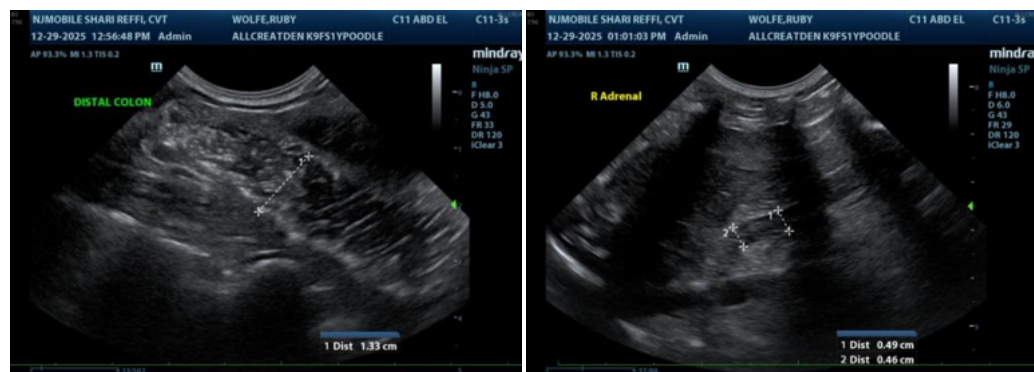

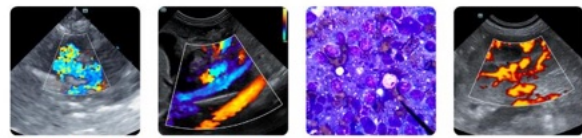

PATIENT

Ruby Wolfe

SPECIES

Canine

BREED

Poodle

SEX

Female, spayed

AGE

1 Yr. 4 months

WEIGHT

9 lbs.

INTERPRETED BY

Andrea Nicastro, DVM,
 Diplomate ACVIM
 (Small Animal Internal
 Medicine)

**IMAGING
 PERFORMED BY**

Shari Reffi

HOSPITAL NAME

All Creatures Great
 and Small-Denville

REFERRING VET

Dr. Ashmore

INVOICE

13354

DATE

12/29/25

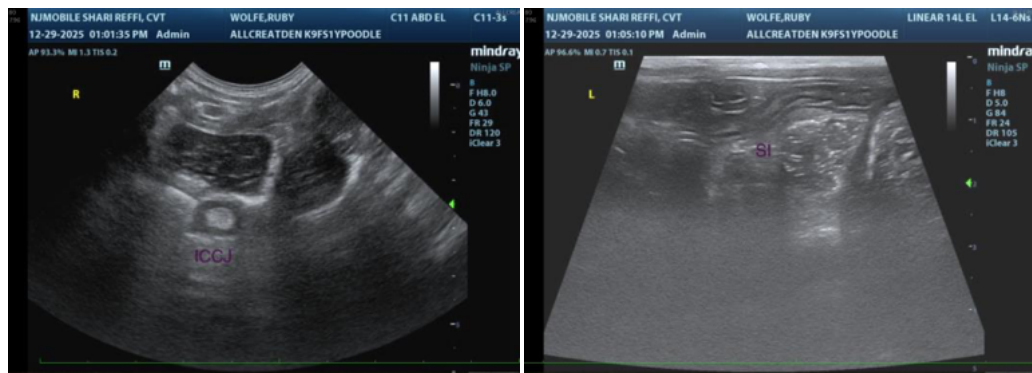
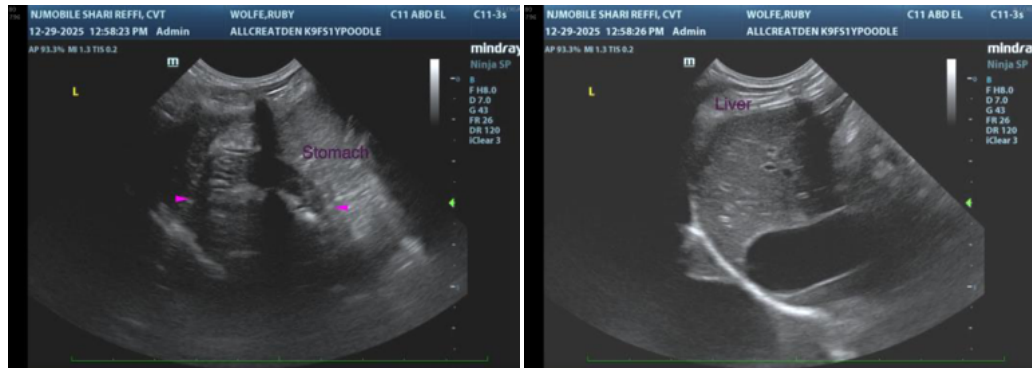

The information and recommendations provided are based on the images presented by the referring veterinarian/sonographer. No evaluation can be communicated regarding pathology that was not visible in the image/video clips provided.

Thank you for this referral. If the clinical or image interpretation does not parallel your findings or if I can be of any further assistance please contact me.

Andrea Nicastro, MPH, DVM, Diplomate DACVIM (Small Animal Internal Medicine)
info@SonoPath.com