

PATIENT

Nessie Gowland

PRESENTING CLINICAL SIGNS

History: Inappetence in the morning, will eat later, seems a bit lethargic currently on omeprazole.

SPECIES

Canine

Abnormal PE/Chem/CBC/UA Results:

ULTRASONOGRAPHIC EXAMINATION OF THE ABDOMEN
Urinary System
BREED

Westie

The urinary bladder, trigone, and pelvic urethra are normal in thickness and the mucosal surface is smooth. The bladder lumen is moderately distended with anechoic urine. No masses, inflammatory changes or calculi are observed. Ureteral papillae and visualized portion of the proximal urethra, visible to a depth of 2 cm, are normal.

SEX

Female Spayed

The left kidney is normal size (4.35 cm in length); normal shape and architecture with smooth peripheral margins. There is a normal 1:3 cortex to medulla ratio with normal corticomedullary distinction. There is no evidence of pyelectasia, nephroliths, infarcts or hydronephrosis. Renal vasculature is normal.

AGE

8 Years

The right kidney is normal size (4.28 cm in length); normal shape and architecture with smooth peripheral margins. There is a normal 1:3 cortex to medulla ratio with normal corticomedullary distinction. There is no evidence of pyelectasia, nephroliths, infarcts or hydronephrosis. Renal vasculature is normal.

WEIGHT

15.6 lbs.

Adrenal Glands

The left adrenal gland is normal size (0.44 cm at cranial pole) (0.50 cm at caudal pole) (1.43 cm in length); normal shape; homogenous parenchyma. The glandular echogenicity and detail are unremarkable. Capsule, cortex, and medullary definition are normal. The phrenicoabdominal vein and surrounding vasculature are normal.

INTERPRETED BY

 Andrea Nicastro, DVM,
 Diplomate ACVIM
 (*Small Animal Internal
 Medicine*)

The right adrenal gland is normal size (1.03 cm at cranial pole) (0.32 at caudal pole) (1.63 cm in length); normal shape; homogenous parenchyma. The glandular echogenicity and detail are unremarkable. Capsule, cortex, and medullary definition are normal. The phrenicoabdominal vein and surrounding vasculature are normal.

IMAGING PERFORMED BY

Kelly Reshny, RVT

Spleen

The spleen is normal in size (1.44 cm in width at the level of the hilus) with a normal capsular contour. There is appropriate echogenicity and echotexture. No focal lesions are observed. Splenic vasculature is normal.

HOSPITAL NAME

Dundas AH

Liver

The liver is subjectively normal in size with normal contours and structure. There is appropriate echogenicity and echotexture. No overt structural evidence of inflammatory, infiltrative, or regenerative pathology is evident. Vascular and biliary tracts are of normal volume with no evidence of congestion. No pathological hepatic lymphadenopathy observed. The gall bladder lumen is moderately distended. The wall is thin and smooth. Luminal contents are anechoic. The cystic and common bile ducts are normal/not seen.

REFERRING VET

Dr. Middleton

INVOICE

11912kk

Gastrointestinal

The gastric lumen is not distended. The gastric wall is mildly thickened (up to 0.60 cm) with apparent retention of the normal layering pattern. The pyloric outflow tract is patent. The small intestinal lumen

DATE

9/28/21

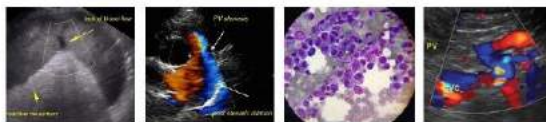

PATIENT

Nessie Gowland

is not dilated. The small intestinal wall thickness is normal with a normal layering pattern and appropriate mural detail. Discreet masses are not identified. The colonic wall is normal. No obstructive disease is noted.

SPECIES

Canine

Pancreas

The region of the pancreas is isoechoic relative to surrounding omental fat. No obvious parenchymal abnormalities are observed. There is no evidence of regional inflammation or effusion.

BREED

Westie

Free Abdomen

The peritoneal cavity is normal. There is no evidence of inflammation or effusion. The abdominal lymph nodes are normal/not visible.

SEX

Female Spayed

ULTRASONOGRAPHIC FINDINGS

- The gastric wall thickening is most consistent with an inflammatory process with potential for emerging neoplasia. Differentials to consider include inflammatory bowel disease, food allergy, infectious disease (i.e., Helicobacter), early lymphoma, other.

AGE

8 Years

INTERPRETATION OF THE FINDINGS & FURTHER RECOMMENDATIONS

- Baseline lab work including a CBC chemistry panel, urinalysis, and T4 is recommended to assess metabolic function if not already performed.
- A fecal evaluation for ova/Giardia
- A malabsorption panel including serum cobalamin, folate, PLI and TLI.
- Three-view thoracic radiographs are recommended to assess for occult esophageal disease.
- Depending on the results of the above diagnostics, endoscopic or surgical gastrointestinal biopsies may be necessary to get a definitive diagnosis.

WEIGHT

15.6 lbs.

INTERPRETED BY

Andrea Nicastro, DVM,
Diplomate ACVIM
(Small Animal Internal
Medicine)

IMAGING PERFORMED BY

Kelly Reshny, RVT

HOSPITAL NAME

Dundas AH

REFERRING VET

Dr. Middleton

INVOICE
11912kk

DATE
9/28/21

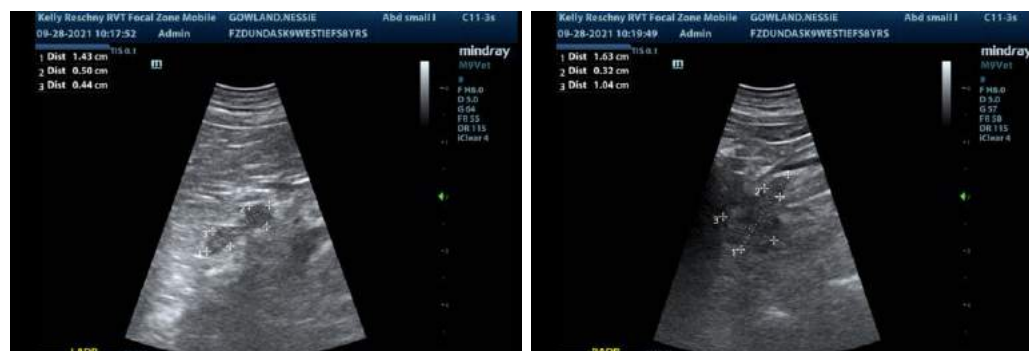



PATIENT

Nessie Gowland

SPECIES

Canine

BREED

Westie

SEX

Female Spayed

AGE

8 Years

WEIGHT

15.6 lbs.

INTERPRETED BY

Andrea Nicastro, DVM,
Diplomate ACVIM
(Small Animal Internal
Medicine)

**IMAGING
PERFORMED BY**

Kelly Reshny, RVT

HOSPITAL NAME

Dundas AH

REFERRING VET

Dr. Middleton

INVOICE
11912kk

DATE
9/28/21

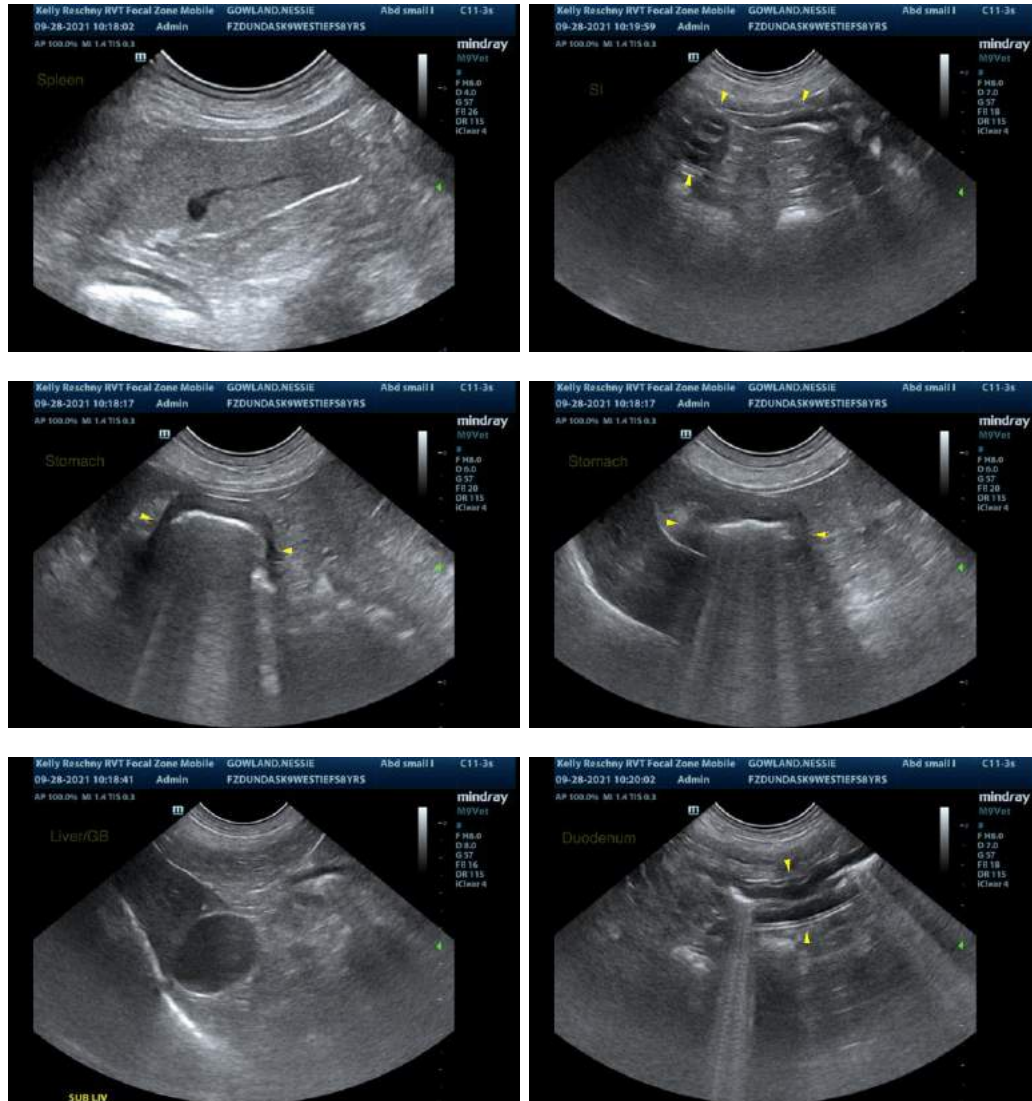

The information and recommendations provided are based on the images presented by the referring veterinarian. No evaluation can be communicated regarding pathology that was not visible in the image/video clips provided.

Thank you for this referral. If the clinical or image interpretation does not parallel your findings or if I can be of any further assistance, please contact me.

Andrea Nicastro, DVM, Diplomate ACVIM (Small Animal Internal Medicine)
Andrea.nicastro@sonopath.com