

PATIENT

Lily Wong

PRESENTING CLINICAL SIGNS

History: vomiting every 3-4 days for past month, seems to be undigested kibbles 7 hours after eating. Adopted just over a year ago - not sure she is really 7

Abnormal PE/Chem/CBC/UA Results: fpl - abnormal SDMA 17, UREA 13.8, TP 93, GLOB 58

SPECIES

Feline

ULTRASONOGRAPHIC EXAMINATION OF THE ABDOMEN
Urinary System
BREED

Domestic shorthair

The urinary bladder, trigone, and pelvic urethra are normal in thickness and the mucosal surface is smooth. The bladder lumen is moderately distended with anechoic urine. No masses, inflammatory changes or calculi are observed. Ureteral papillae and visualized portion of the proximal urethra, visible to a depth of 2 cm, are normal.

SEX

Female, spayed

The left kidney is normal size (3.15 cm in length); normal shape and architecture with smooth peripheral margins. There is a normal 1:3 cortex to medulla ratio with minimal loss of corticomedullary distinction. There is no evidence of pyelectasia, nephroliths, infarcts or hydroureter. Renal vasculature is normal.

AGE

7 Yrs.

The right kidney is normal size (3.15 cm in length); normal shape and architecture with smooth peripheral margins. There is a normal 1:3 cortex to medulla ratio with minimal to mild loss of corticomedullary distinction. There is no evidence of pyelectasia, nephroliths, infarcts or hydroureter. Renal vasculature is normal.

WEIGHT

3 kg.

Adrenal Glands

The left adrenal gland is normal in size (0.23 cm width). Normal shape and glandular echogenicity. The phrenicoabdominal vein and surrounding vasculature are normal.

INTERPRETED BY

Andrea Nicastro, DVM,
 Diplomate ACVIM
 (Small Animal Internal
 Medicine)

The right adrenal gland is normal in size (0.34 cm width). Normal shape and glandular echogenicity. The phrenicoabdominal vein and surrounding vasculature are normal.

IMAGING PERFORMED BY

Kelly Reshny, RVT

Spleen

The spleen is normal in size (0.72 cm in width at the level of the hilus) with a normal capsular contour. There is appropriate echogenicity and echotexture. No focal lesions are observed. Splenic vasculature is normal.

HOSPITAL NAME

Buck AH

Liver

The liver is subjectively normal in size with normal contours and structure. There is appropriate echogenicity and echotexture. No overt structural evidence of inflammatory, infiltrative or regenerative pathology is evident. Vascular and biliary tracts are of normal volume with no evidence of congestion. No pathological hepatic lymphadenopathy observed. The gall bladder lumen is moderately distended. The wall is thin and smooth. Luminal contents are anechoic. The cystic and common bile ducts are normal/not seen.

REFERRING VET

Dr. Yenssen

Gastrointestinal
INVOICE

12225

The gastric lumen is mildly fluid distended and hypomotile. The gastric wall and pylorus are normal in thickness with a normal layering pattern. The pyloric outflow tract is patent. The small intestinal lumen is not dilated. The small intestinal wall thickness is normal with a normal layering pattern and appropriate mural detail. There is slight disruption in the normal 1:3 muscularis: mucosal ratio in some

DATE

9/21/21

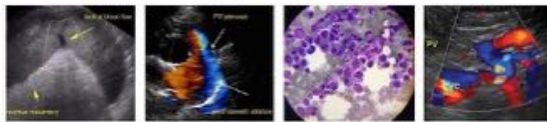

PATIENT

Lily Wong

segments. Discreet masses are not identified. The colonic wall is normal. No obstructive disease is noted.

Pancreas

SPECIES

Feline

The left limb of the pancreas is visible; prominent with minimal deviation from the normal peripheral contours. The parenchyma is hypoechoic relative to surrounding omental fat. No focal lesions are observed. The right limb is hyperechoic to slightly mottled in appearance. The pancreatic duct is not overtly dilated. There is no evidence of peripancreatic effusion.

BREED

Domestic shorthair

Free Abdomen

There is no evidence of free fluid. The abdominal lymph nodes are normal/not visible.

SEX

Female, spayed

AGE

7 Yrs.

Primary Findings:

- The small intestinal pattern is most consistent with inflammatory bowel disease with potential for emerging lymphoma. Mild gastric stasis.

WEIGHT

3 kg.

Secondary Findings:

- The pancreatic changes are most consistent with age-related parenchymal remodeling, potentially secondary to a prior inflammatory episode, early fibrosis or chronic pancreatitis.
- Minor bilateral age-related renal changes.

INTERPRETED BY

Andrea Nicastro, DVM,
Diplomate ACVIM
(*Small Animal Internal
Medicine*)

INTERPRETATION OF THE FINDINGS & FURTHER RECOMMENDATIONS

The following diagnostic/treatment recommendations can be considered:

1. Serum cobalamin, folate, PLI and TLI
2. A fecal evaluation for ova/Giardia
3. A 6-week limited antigen diet trial to assess for food allergies
4. Also consider heartworm antigen and antibody testing as heartworm disease can be a cause of chronic vomiting in cats.
5. Three-view thoracic radiographs are recommended to assess for occult esophageal disease.
6. If the above diagnostics/therapeutics are inconclusive, endoscopic or surgical gastrointestinal biopsies may be warranted.

IMAGING PERFORMED BY

Kelly Reshny, RVT

HOSPITAL NAME

Buck AH

REFERRING VET

Dr. Yenssen

INVOICE

12225

DATE

9/21/21

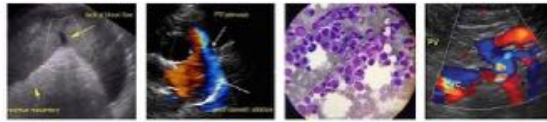

PATIENT

Lily Wong

SPECIES

Feline

BREED

Domestic shorthair

SEX

Female, spayed

AGE

7 Yrs.

WEIGHT

3 kg.

INTERPRETED BY

Andrea Nicastro, DVM,
Diplomate ACVIM
(Small Animal Internal
Medicine)

**IMAGING
PERFORMED BY**

Kelly Reshny, RVT

HOSPITAL NAME

Buck AH

REFERRING VET

Dr. Yenssen

INVOICE

12225

DATE

9/21/21

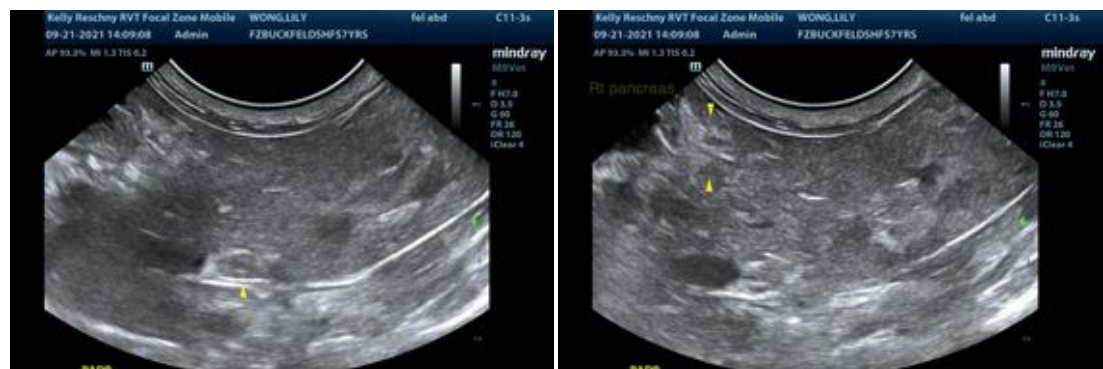
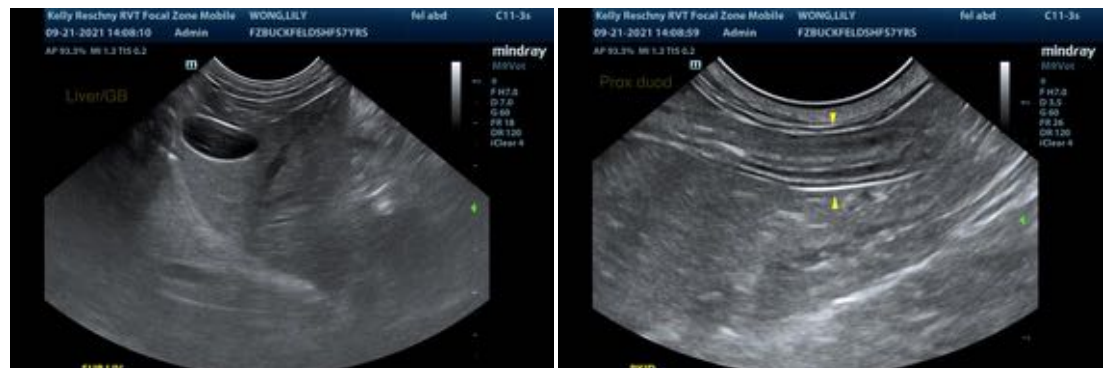
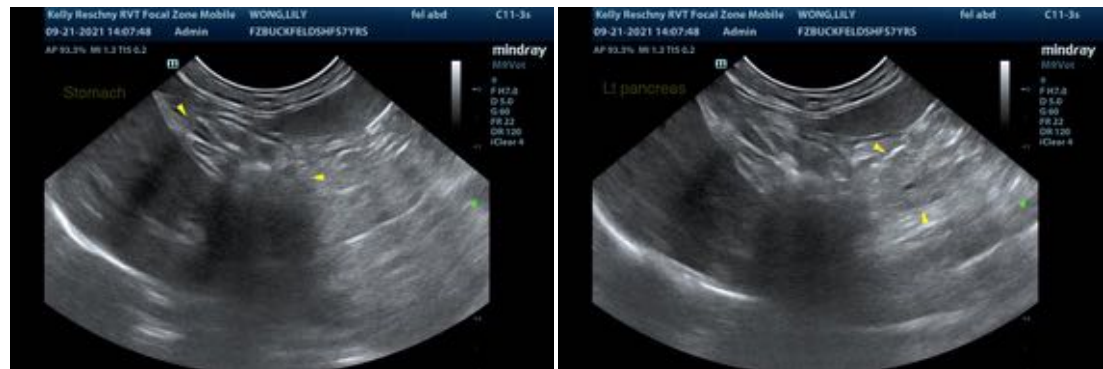
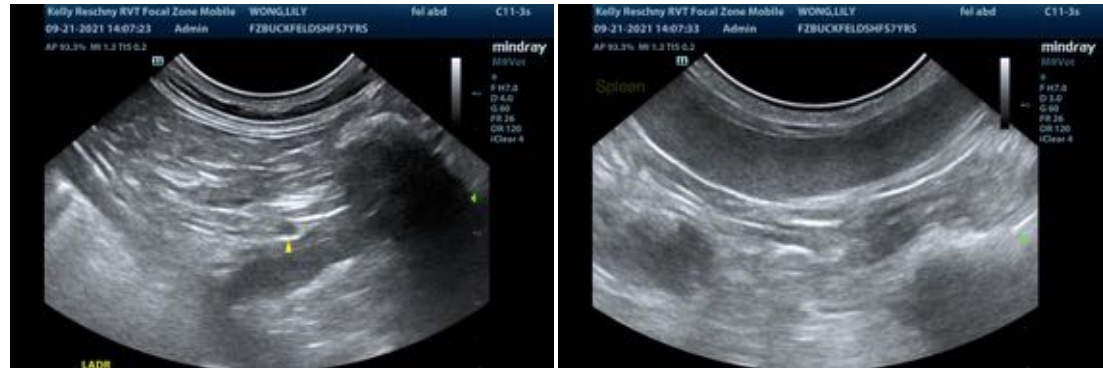

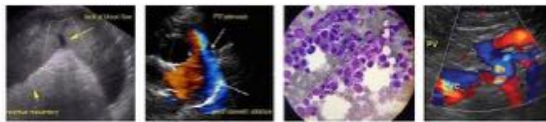

PATIENT

Lily Wong

SPECIES

Feline

BREED

Domestic shorthair

SEX

Female, spayed

AGE

7 Yrs.

WEIGHT

3 kg.

INTERPRETED BY

Andrea Nicastro, DVM,
Diplomate ACVIM
(Small Animal Internal
Medicine)

**IMAGING
PERFORMED BY**

Kelly Reshny, RVT

HOSPITAL NAME

Buck AH

REFERRING VET

Dr. Yenssen

INVOICE

12225

DATE

9/21/21



The information and recommendations provided are based on the images presented by the referring veterinarian. No evaluation can be communicated regarding pathology that was not visible in the image/video clips provided.

Thank you for this referral. If the clinical or image interpretation does not parallel your findings or if I can be of any further assistance please contact me.

Andrea Nicastro, DVM, Diplomate ACVIM (Small Animal Internal Medicine)

Andrea.nicastro@sonopath.com