

PATIENT PRESENTING CLINICAL SIGNS

Kennedy McKinley

History: Coughing, Grade 4/6 heart murmur. Any evidence of congestive heart failure, what other organs are doing. No meds.

SPECIES

Canine

ULTRASONOGRAPHIC EXAMINATION OF THE ABDOMEN
Urinary System
BREED

Cocker spaniel

The urinary bladder wall is normal in thickness and the mucosal surface is smooth. The bladder lumen is moderately distended. A scant amount of echogenic debris is suspended within the lumen. No masses, inflammatory changes or calculi are observed. The cystourethral junction and the visible portion of the proximal urethra are normal.

SEX

Female, spayed

The left kidney is normal size (4.72 cm in length); normal shape and architecture with smooth peripheral margins. There is a normal 1:3 cortex to medulla ratio with moderate loss of corticomedullary distinction. There is no evidence of pyelectasia, nephroliths, infarcts or hydroureter. Renal vasculature is normal.

AGE

12 Yrs.

The right kidney is normal size (6.05 cm in length); normal shape and architecture with smooth peripheral margins. There is a normal 1:3 cortex to medulla ratio with mild loss of corticomedullary distinction. There is no evidence of pyelectasia, nephroliths, infarcts or hydroureter. Renal vasculature is normal.

WEIGHT

27 lbs.

Adrenal Glands

The left adrenal gland is normal size (0.61 cm at cranial pole) (0.66 cm at caudal pole) (1.66 cm in length); normal shape; homogenous parenchyma. The glandular echogenicity and detail are unremarkable. Capsule, cortex, and medullary definition are normal. The phrenicoabdominal vein and surrounding vasculature are normal.

INTERPRETED BY

 Andrea Nicastro, DVM,
 Diplomate ACVIM
 (*Small Animal Internal
 Medicine*)

The right adrenal gland is normal size (0.79 cm at cranial pole) (0.65 cm at caudal pole) (1.93 cm in length); normal shape; homogenous parenchyma. The glandular echogenicity and detail are unremarkable. Capsule, cortex, and medullary definition are normal. The phrenicoabdominal vein and surrounding vasculature are normal.

IMAGING PERFORMED BY

Crystal Hill

Spleen

The spleen is normal in size (1.16 cm in width at the level of the hilus) with a normal capsular contour. There is appropriate echogenicity and echotexture. No focal lesions are observed. Splenic vasculature is normal.

HOSPITAL NAME

Wilson Mobile VS

Liver

The liver is subjectively prominent in size with normal curvilinear peripheral contours. The parenchyma is isoechoic relative to the spleen subtly heterogeneous in appearance. No distinct focal lesions are observed. Vascular and biliary tracts are of normal volume with no evidence of congestion. The gallbladder is of normal contours and contains some dependent echogenic debris. The wall is normal in thickness. No choleliths are observed. The cystic and common bile ducts are normal.

REFERRING VET

Dr. Wilson

Gastrointestinal

The stomach and intestine are free of stasis and exhibit normal peristaltic activity. The gastric lumen is not distended. The gastric wall and pylorus are normal in thickness with a normal layering pattern. The pyloric outflow tract is patent. The small intestinal lumen is not dilated. The small intestinal wall

DATE

8/16/22

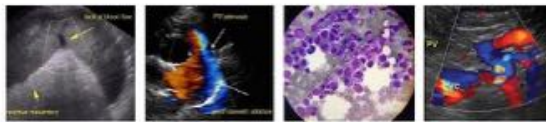

PATIENT

Kennady McKinley

thickness is normal with a normal layering pattern and appropriate mural detail. Discreet masses are not identified. The colonic wall is normal. No obstructive disease is noted.

Pancreas

SPECIES

Canine

The right limb of the pancreas is visible with normal curvilinear peripheral contours. The parenchyma is largely isoechoic relative to surrounding omental fat and slightly mottled in appearance. The pancreatic duct is visible but not overtly dilated. There is no evidence of peripancreatic inflammation or effusion.

BREED

Cocker spaniel

Free Abdomen

The peritoneal cavity is normal. There is no evidence of inflammation or effusion. The abdominal lymph nodes are normal/not visible.

SEX

Female, spayed

ULTRASONOGRAPHIC FINDINGS

AGE

12 Yrs.

- The diffuse hepatic changes are non-specific and could be consistent with vacuolar hepatopathy, regenerative nodular hyperplasia, and/or age-related remodeling. Inflammatory and infiltrative disease are considered less likely. However, correlation with the patient's liver values is recommended.

WEIGHT

27 lbs.

- Minor age-related degenerative renal changes.
- The pancreatic changes are most consistent with age-related parenchymal remodeling, potentially secondary to a prior inflammatory episode, early fibrosis or chronic pancreatitis.

INTERPRETED BY

Andrea Nicastro, DVM,
Diplomate ACVIM
(Small Animal Internal
Medicine)

INTERPRETATION OF THE FINDINGS & FURTHER RECOMMENDATIONS

- Given the patient's age, baseline labwork including a CBC chemistry panel, urinalysis and T4 is recommended to assess overall metabolic functions.
- Three-view thoracic radiographs and a baseline blood pressure measurement are recommended given the history of a heart murmur.

IMAGING PERFORMED BY

Crystal Hill

HOSPITAL NAME

Wilson Mobile VS

REFERRING VET

Dr. Wilson



DATE

8/16/22



PATIENT

Kennedy McKinley

SPECIES

Canine

BREED

Cocker spaniel

SEX

Female, spayed

AGE

12 Yrs.

WEIGHT

27 lbs.

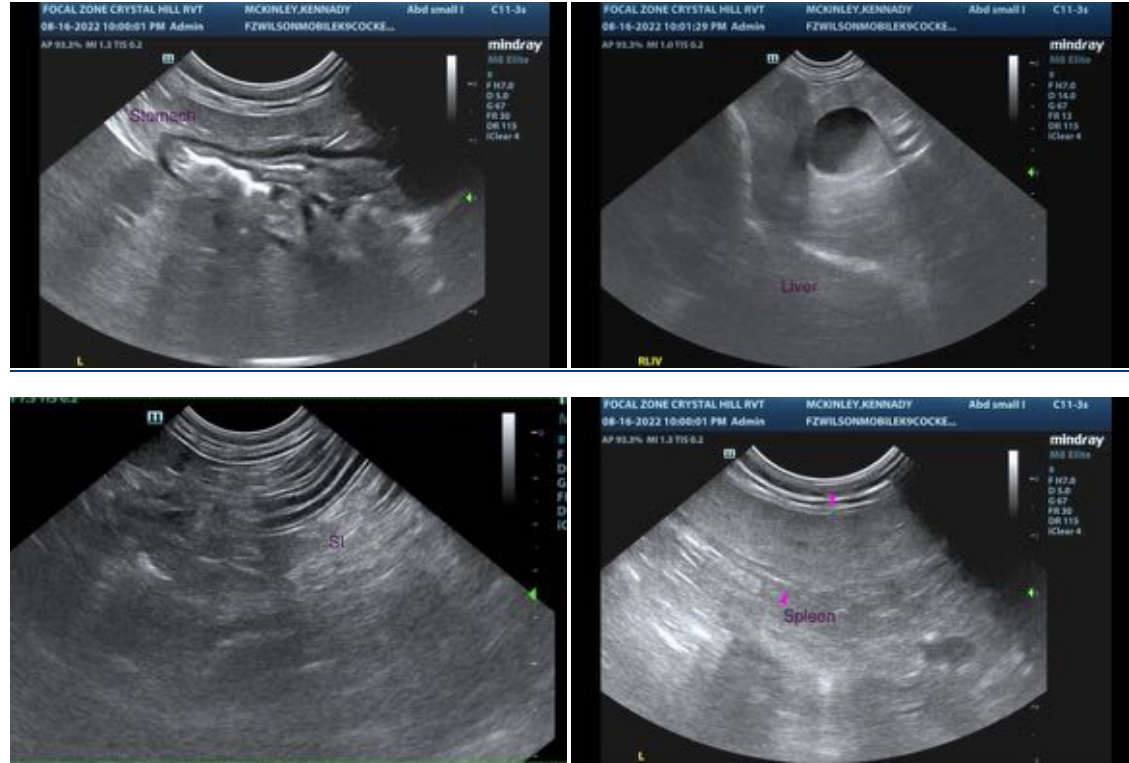

INTERPRETED BY

Andrea Nicastro, DVM,
Diplomate ACVIM
(Small Animal Internal
Medicine)

The information and recommendations provided are based on the images presented by the referring veterinarian/sonographer. No evaluation can be communicated regarding pathology that was not visible in the image/video clips provided.

Thank you for this referral. If the clinical or image interpretation does not parallel your findings or if I can be of any further assistance please contact me.

IMAGING PERFORMED BY

Crystal Hill

Andrea Nicastro, MPH, DVM, Diplomate DACVIM (Small Animal Internal Medicine)
info@SonoPath.com

HOSPITAL NAME

Wilson Mobile VS

REFERRING VET

Dr. Wilson

DATE

8/16/22