



PATIENT PRESENTING CLINICAL SIGNS

Chelsea Brown History: Chronic elevations in liver values diffuse hepatopathy noted on US in 2018 currently on Cartrophen, rheumocam, gabapentin.

SPECIES Abnormal PE/Chem/CBC/UA Results: ALT 207, ALP 790

Canine

ULTRASONOGRAPHIC EXAMINATION OF THE ABDOMEN

Urinary System

BREED

Beagle

The urinary bladder, trigone, and pelvic urethra are normal in thickness and the mucosal surface is smooth. The bladder lumen is moderately distended with anechoic urine. No masses, inflammatory changes or calculi are observed. Ureteral papillae and visualized portion of the proximal urethra, visible to a depth of 2 cm, are normal.

SEX

Female Spayed

The left kidney is normal size (7.69 cm in length) with a normal shape, smooth peripheral margins, and normal internal architecture. There is mild loss of corticomedullary distinction. Several hyperechoic shadowing diverticular foci are observed. There is no evidence of pyelectasia, infarcts or hydronephrosis. Renal vasculature is normal.

AGE

8 Years

The right kidney is normal size (7.27 cm in length) with a normal shape, smooth peripheral margins, and normal internal architecture. There is mild loss of corticomedullary distinction. Several hyperechoic shadowing diverticular foci are observed. There is no evidence of pyelectasia, infarcts or hydronephrosis. Renal vasculature is normal.

WEIGHT

32 kgs.

Adrenal Glands

INTERPRETED BY

Andrea Nicastro, DVM,
Diplomate ACVIM
(Small Animal Internal
Medicine)

The left adrenal gland is normal size (0.49 cm at cranial pole) (0.60 cm at caudal pole) (2.66 cm in length); normal shape; homogenous parenchyma. The glandular echogenicity and detail are unremarkable. Capsule, cortex, and medullary definition are normal. The phrenicoabdominal vein and surrounding vasculature are normal.

The right adrenal gland is normal size (1.78 cm at cranial pole) (0.71 cm at caudal pole) (2.51 cm in length); normal shape; homogenous parenchyma. The glandular echogenicity and detail are unremarkable. Capsule, cortex, and medullary definition are normal. The phrenicoabdominal vein and surrounding vasculature are normal.

IMAGING PERFORMED BY

Kelly Reshny, RVT

Spleen

HOSPITAL NAME

Nelson AH

The spleen is subjectively normal in size (1.95 cm in width at the level of the hilus) with slightly undulating peripheral contours and rounding of the cranial pole. A light micronodular pattern is present throughout the parenchyma. A 3.25 x 2.23 cm heterogeneous, cavitated mass is observed at the cranial aspect. The lesion causes capsular expansion.

REFERRING VET

Dr. Anderson

Liver

The liver is subjectively prominent in size with slightly swollen peripheral contours. The parenchyma is hypoechoic relative to the spleen and subtly heterogeneous in appearance. A 1.79 cm irregular, septated, cystic lesion is observed on the left. In addition, a 3.30 cm septated cyst is observed mid to deep right liver. Hepatic vasculature and intrahepatic biliary tracts are of normal volume with no evidence of congestion. The gall bladder is of normal contours and contains some dependent echogenic debris. The wall is normal in thickness. A few polypoid-like lesions are arising from the luminal surface. No choleliths are observed. The cystic and common bile ducts are normal/not seen.

INVOICE
11628kk

DATE
8/12/21

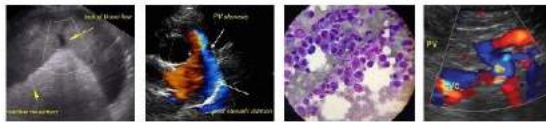

PATIENT

Chelsea Brown

SPECIES

Canine

BREED

Beagle

SEX

Female Spayed

AGE

8 Years

WEIGHT

32 kgs.

INTERPRETED BY

Andrea Nicastro, DVM,
Diplomate ACVIM
(*Small Animal Internal
Medicine*)

**IMAGING
PERFORMED BY**

Kelly Reshny, RVT

HOSPITAL NAME

Nelson AH

REFERRING VET

Dr. Anderson

INVOICE
11628kk

DATE
8/12/21

Gastrointestinal

The stomach and intestine are free of stasis and exhibit normal peristaltic activity. The gastric lumen is not distended. The gastric wall and pylorus are normal in thickness with a normal layering pattern. The pyloric outflow tract is patent. The small intestinal lumen is not dilated. The small intestinal wall thickness is normal with a normal layering pattern and appropriate mural detail. Discreet masses are not identified. The colonic wall is normal. No obstructive disease is noted.

Pancreas

The region of the pancreas is isoechoic relative to surrounding omental fat. No obvious parenchymal abnormalities are observed. There is no evidence of regional inflammation or effusion.

Free Abdomen

The peritoneal cavity is normal. There is no evidence of inflammation or effusion. The abdominal lymph nodes are normal/not visible.

Other

A brief echocardiogram reveals no evidence of pericardial effusion or obvious right atrial/auricular mass.

ULTRASONOGRAPHIC FINDINGS

Primary Findings:

- Splenic mass. Neoplasia (i.e., hemangiosarcoma, hemangioma) is considered likely with a lower possibility of a benign process. The diffuse splenic parenchymal changes may represent benign, age-related pathology or infiltrative disease.
- The diffuse hepatic changes are non-specific and could be consistent with vacuolar hepatopathy, regenerative nodular hyperplasia, and/or age-related remodeling. Inflammatory and infiltrative disease are considered less likely. The cystic hepatic lesions trend toward the benign with possibility of early neoplasia/metastatic disease.

Secondary Findings:

- Age-related renal changes with dystrophic mineralization.

INTERPRETATION OF THE FINDINGS & FURTHER RECOMMENDATIONS

1. Three-view thoracic radiographs are recommended to assess for pulmonary metastases.
2. If there is no evidence of pulmonary metastatic disease, a splenectomy with submission of the spleen for histopathology is recommended. Liver biopsies should also be obtained at the time of surgery.

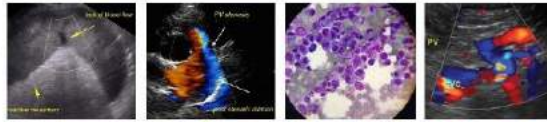

PATIENT

Chelsea Brown

SPECIES

Canine

BREED

Beagle

SEX

Female Spayed

AGE

8 Years

WEIGHT

32 kgs.

INTERPRETED BY

Andrea Nicastro, DVM,
Diplomate ACVIM
(Small Animal Internal
Medicine)

**IMAGING
PERFORMED BY**

Kelly Reshny, RVT

HOSPITAL NAME

Nelson AH

REFERRING VET

Dr. Anderson

INVOICE
11628kk

DATE
8/12/21



The information and recommendations provided are based on the images presented by the referring veterinarian. No evaluation can be communicated regarding pathology that was not visible in the image/video clips provided.

Thank you for this referral. If the clinical or image interpretation does not parallel your findings or if I can be of any further assistance, please contact me.

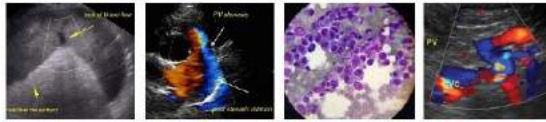

PATIENT

Chelsea Brown
Andrea Nicastro, DVM, Diplomate ACVIM (*Small Animal Internal Medicine*)
Andrea.nicastro@sonopath.com

SPECIES

Canine

BREED

Beagle

SEX

Female Spayed

AGE

8 Years

WEIGHT

32 kgs.

INTERPRETED BY

Andrea Nicastro, DVM,
Diplomate ACVIM
(*Small Animal Internal
Medicine*)

**IMAGING
PERFORMED BY**

Kelly Reshny, RVT

HOSPITAL NAME

Nelson AH

REFERRING VET

Dr. Anderson

**INVOICE
11628kk**

**DATE
8/12/21**