



PATIENT

Stirling Moss

SPECIES

Canine

BREED

Australian Cattle Dog

SEX

Male, neutered

AGE

10 months

WEIGHT

19.9 kg.

INTERPRETED BY

Andrea Nicastro, DVM,
Diplomate ACVIM
(*Small Animal Internal
Medicine*)

**IMAGING
PERFORMED BY**

Kelly Reschny

HOSPITAL NAME

Burlington Lakeshore
VH

REFERRING VET

Dr. Aziz

PRESENTING CLINICAL SIGNS

History: intermittent vomiting and diarrhea bloodwork in April had a mild elevation of Phosphorus, mild dec. in Albumin Is within normal limits now. meds: Teva Omeprazole 20 MG Tablets
Abnormal PE/Chem/CBC/UA Results: mild elevation of Phosphorus, mild dec. in Albumin in April within normal limits now. please see attached rads and BW

ULTRASONOGRAPHIC EXAMINATION OF THE ABDOMEN

Urinary System

The urinary bladder, trigone, and pelvic urethra are normal in thickness and the mucosal surface is smooth. The bladder lumen is moderately distended with anechoic urine. No masses, inflammatory changes or calculi are observed. Ureteral papillae and visualized portion of the proximal urethra, visible to a depth of 2 cm, are normal.

The prostate is normal in size (1.50 cm in width) and shape. Parenchyma is homogenous. The prostatic urethra appears normal without evidence of dilation or obstruction.

The left kidney is normal size (6.13 cm in length); normal shape and architecture with smooth peripheral margins. There is a normal 1:3 cortex to medulla ratio with normal corticomedullary distinction. There is no evidence of pyelectasia, nephroliths, infarcts or hydronephrosis. Renal vasculature is normal.

The right kidney is normal size (6.24 cm in length); normal shape and architecture with smooth peripheral margins. There is a normal 1:3 cortex to medulla ratio with normal corticomedullary distinction. There is no evidence of pyelectasia, nephroliths, infarcts or hydronephrosis. Renal vasculature is normal.

Adrenal Glands

The left adrenal gland is normal size (0.40 cm at cranial pole) (0.34 cm at caudal pole) (2.43 cm in length); normal shape; homogenous parenchyma. The glandular echogenicity and detail are unremarkable. Capsule, cortex, and medullary definition are normal. The phrenicoabdominal vein and surrounding vasculature are normal.

The right adrenal gland is normal size (1.99 cm at cranial pole) (0.74 cm at caudal pole) (2.22 cm in length); normal shape; homogenous parenchyma. The glandular echogenicity and detail are unremarkable. Capsule, cortex, and medullary definition are normal. The phrenicoabdominal vein and surrounding vasculature are normal.

Spleen

The spleen is normal in size (1.25 cm in width at the level of the hilus) with a normal capsular contour. There is appropriate echogenicity and echotexture. No focal lesions are observed. Splenic vasculature is normal.

Liver

The liver is subjectively normal in size with normal contours and structure. There is appropriate echogenicity and echotexture. No overt structural evidence of inflammatory, infiltrative or regenerative pathology is evident. Vascular and biliary tracts are of normal volume with no evidence of congestion. No pathological hepatic lymphadenopathy observed. The gall bladder lumen is moderately distended. The wall is thin and smooth. Luminal contents are anechoic. The cystic and common bile ducts are normal/not seen.

DATE

6/7/22

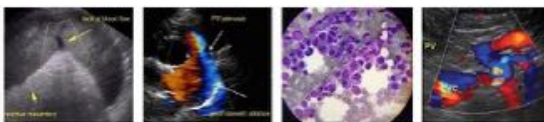
PATIENT
Gastrointestinal

Stirling Moss

The gastric lumen is mildly to moderately distended with ingesta. The gastric wall is normal in thickness with a normal layering pattern. The small intestinal lumen is segmentally dilated with chyme. The small intestinal wall thickness is normal with a normal layering pattern and appropriate mural detail. Discreet masses are not identified. The colonic wall is normal. No obstructive disease is noted.

SPECIES

Canine

Pancreas
BREED

A portion of the pancreas is obscured by the gastric distention. In the visualized portions, no obvious abnormalities are seen.

Australian Cattle Dog

Free Abdomen
SEX

The peritoneal cavity is normal. There is no evidence of inflammation or effusion. A few prominent mesenteric lymph nodes are visualized, the largest measuring 2.74 cm in length.

Male, neutered

AGE
ULTRASONOGRAPHIC FINDINGS

10 months

- The abdominal lymphadenopathy could be consistent with immunologic immaturity, reactive lymphadenitis or lymphoid hyperplasia. Infiltrative neoplasia is possible but considered unlikely.
- The remainder of the abdomen is unremarkable. An obvious cause for the patient's clinical signs is not identified in this study. Considerations include microscopic gastrointestinal disease (i.e., food allergy/intolerance, inflammatory bowel disease, infectious/parasitic disease, lymphangiectasia), underlying metabolic issue (i.e., atypical hypoadrenocorticism), low-grade pancreatitis, other.

WEIGHT

19.9 kg.

INTERPRETED BY

 Andrea Nicastro, DVM,
 Diplomate ACVIM
 (*Small Animal Internal
 Medicine*)

INTERPRETATION OF THE FINDINGS & FURTHER RECOMMENDATIONS

Further GI workup could include the following:

**IMAGING
 PERFORMED BY**

Kelly Reschny

HOSPITAL NAME

 Burlington Lakeshore
 VH

REFERRING VET

Dr. Aziz

1. Serum cobalamin, folate, PLI and TLI
2. A fecal evaluation for ova/Giardia
3. Prophylactic deworming with Fenbendazole at 50 mg/kg once a day for 5 days is recommended. Repeat above protocol in 3 weeks.
4. A 6-week limited antigen diet trial to assess for food allergies.
5. Consider a 4-week course of Tylosin at 15-20 mg/kg by mouth every 12 hours as empirical treatment for small intestinal bacterial overgrowth.
6. A resting cortisol level to screen for hypoadrenocorticism. If resting cortisol level is < 2.0 mcg/dL, an ACTH stimulation test is recommended.
7. Depending on the results of the above diagnostics/therapeutics, endoscopic or surgical gastrointestinal biopsies may be warranted.
8. Serial monitoring (i.e., every 3-6 months) of the patient's albumin is recommended to assess for

DATE

6/7/22



PATIENT

recurrence of hypoalbuminemia.

Stirling Moss

SPECIES

Canine

BREED

Australian Cattle Dog

SEX

Male, neutered

AGE

10 months

WEIGHT

19.9 kg.

INTERPRETED BY

Andrea Nicaastro, DVM,
Diplomate ACVIM
(Small Animal Internal
Medicine)

**IMAGING
PERFORMED BY**

Kelly Reschny

HOSPITAL NAME

Burlington Lakeshore
VH

REFERRING VET

Dr. Aziz

DATE

6/7/22

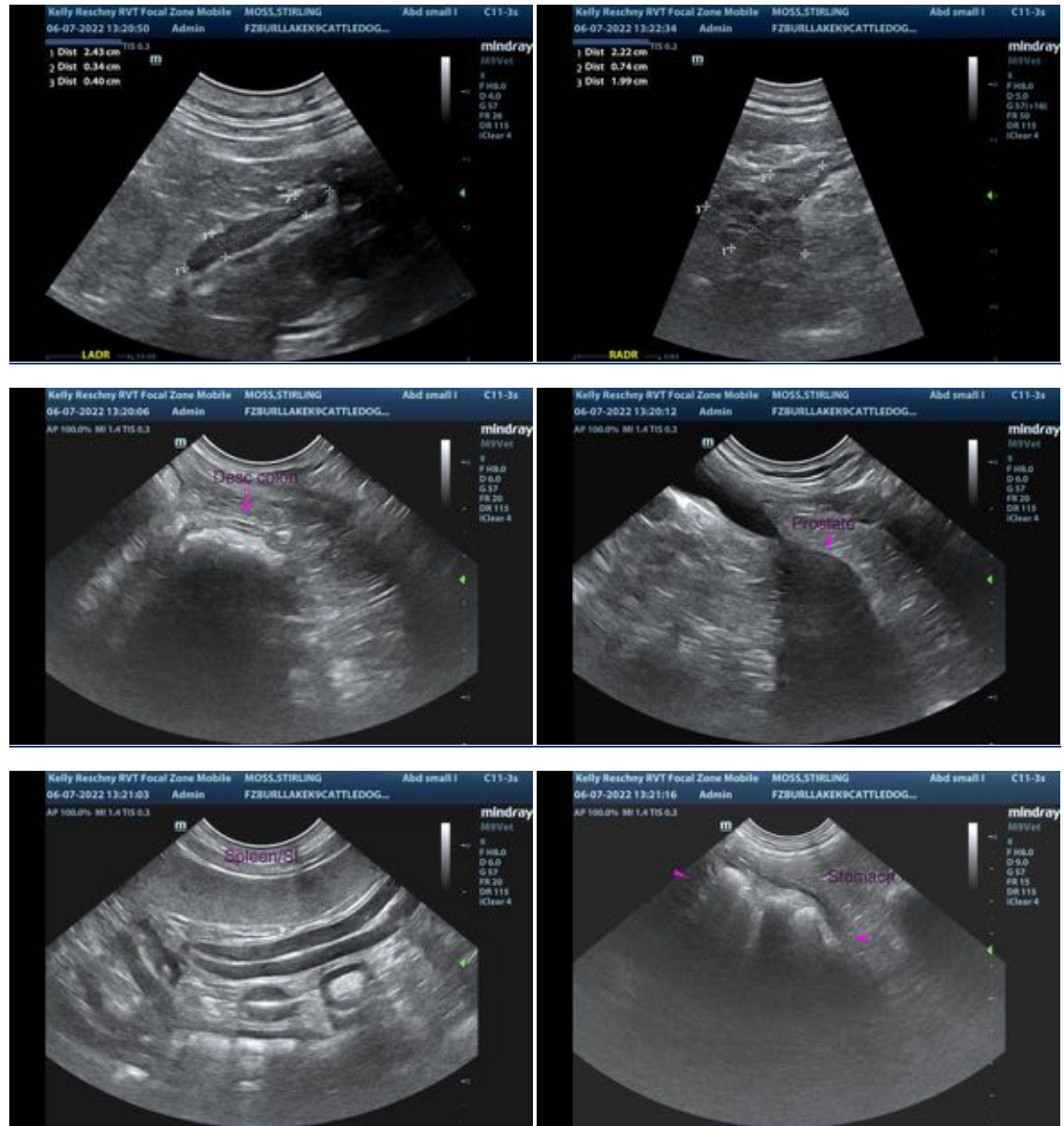

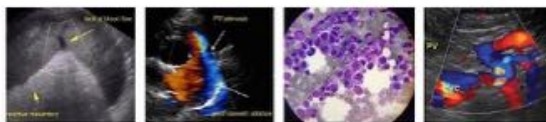

PATIENT

Stirling Moss

SPECIES

Canine

BREED

Australian Cattle Dog

SEX

Male, neutered

AGE

10 months

WEIGHT

19.9 kg.

INTERPRETED BY

Andrea Nicastro, DVM,
Diplomate ACVIM
(*Small Animal Internal
Medicine*)

**IMAGING
PERFORMED BY**

Kelly Reschny

HOSPITAL NAME

Burlington Lakeshore
VH

REFERRING VET

Dr. Aziz

DATE

6/7/22



The information and recommendations provided are based on the images presented by the referring veterinarian/sonographer. No evaluation can be communicated regarding pathology that was not visible in the image/video clips provided.

Thank you for this referral. If the clinical or image interpretation does not parallel your findings or if I can be of any further assistance please contact me.

Andrea Nicastro, DVM, Diplomate ACVIM (*Small Animal Internal Medicine*)

Andrea.nicastro@sonopath.com