

PATIENT

Mushy Khalid

SPECIES

Canine

BREED

Papillon mix

SEX

Male, neutered

AGE

2 Yrs.

WEIGHT

1.9 kg.

INTERPRETED BY

 Andrea Nicastro, DVM,
 Diplomate ACVIM
 (*Small Animal Internal
 Medicine*)

**IMAGING
 PERFORMED BY**

Kelly Reschny

HOSPITAL NAME

 Beattie PH East
 Hamilton

REFERRING VET

Dr. Motallebi

PRESENTING CLINICAL SIGNS

History: P throwing up Sunday and Monday Diarrhea yesterday with small amount of blood but today was complete blood Appetite was good but reluctant to eat P did try to eat a bit after but had bloody diarrhea O is unsure if vomiting was triggered by pumpkin puree or Metoclopramide that was prescribed recently.

Fecal for ova and Giardia was negative.

ULTRASONOGRAPHIC EXAMINATION OF THE ABDOMEN
Urinary System

The urinary bladder and visible portion of the pelvic urethra are normal for the degree of luminal distension. The urine is anechoic with no evidence of debris. Cystic calculi and discrete masses are not observed. The region of the trigone and the visible portion of the proximal urethra are normal.

The prostate is normal in size (0.69 cm in width) and shape. Parenchyma is homogenous. The prostatic urethra appears normal without evidence of dilation or obstruction.

The left kidney is normal size (3.89 cm in length); normal shape and architecture with smooth peripheral margins. There is a normal 1:3 cortex to medulla ratio with normal corticomedullary distinction. There is no evidence of pyelectasia, nephroliths, infarcts or hydronephrosis. Renal vasculature is normal.

The right kidney is normal size (3.91 cm in length); normal shape and architecture with smooth peripheral margins. There is a normal 1:3 cortex to medulla ratio with normal corticomedullary distinction. There is no evidence of pyelectasia, nephroliths, infarcts or hydronephrosis. Renal vasculature is normal.

Adrenal Glands

The left adrenal gland is normal size (0.43 cm at cranial pole) (0.45 cm at caudal pole) (1.42 cm in length); normal shape; homogenous parenchyma. The glandular echogenicity and detail are unremarkable. Capsule, cortex, and medullary definition are normal. The phrenicoabdominal vein and surrounding vasculature are normal.

The right adrenal gland is normal size (1.43 cm at cranial pole) (0.44 cm at caudal pole) (1.53 cm in length); normal shape; homogenous parenchyma. The glandular echogenicity and detail are unremarkable. Capsule, cortex, and medullary definition are normal. The phrenicoabdominal vein and surrounding vasculature are normal.

Spleen

The spleen is normal in size (0.74 cm in width at the level of the hilus) with a normal capsular contour. There is appropriate echogenicity and echotexture. No focal lesions are observed. Splenic vasculature is normal.

Liver

The liver is subjectively normal in size with normal contours and structure. There is appropriate echogenicity and echotexture. No overt structural evidence of inflammatory, infiltrative or regenerative pathology is evident. Vascular and biliary tracts are of normal volume with no evidence of congestion. No pathological hepatic lymphadenopathy observed. The gall bladder lumen is moderately

DATE

6/14/22



PATIENT

Mushy Khalid

distended. The wall is thin and smooth. Luminal contents are mostly anechoic. The cystic and common bile ducts are normal/not seen.

Gastrointestinal

SPECIES

Canine

The stomach and intestine are free of stasis and exhibit normal peristaltic activity. The gastric lumen is not distended. The gastric wall and pylorus are normal in thickness with a normal layering pattern. The pyloric outflow tract is patent. The small intestinal lumen is not dilated. The small intestinal wall thickness is normal with a normal layering pattern and appropriate mural detail. Discreet masses are not identified. The colonic wall is normal. No obstructive disease is noted.

BREED

Papillon mix

Pancreas

The region of the pancreas is isoechoic relative to surrounding omental fat. No obvious parenchymal abnormalities are observed. There is no evidence of regional inflammation or effusion.

SEX

Male, neutered

Free Abdomen

AGE

2 Yrs.

The peritoneal cavity is normal. There is no evidence of inflammation or effusion. The abdominal lymph nodes are normal/not visible.

WEIGHT

1.9 kg.

ULTRASONOGRAPHIC FINDINGS

Unremarkable abdomen. An obvious cause for the patient's clinical signs is not identified in this study. Considerations include hemorrhagic gastroenteritis, infectious/parasitic disease, dietary indiscretion, food allergy/intolerance, other microscopic gastrointestinal disease, metabolic issue, other.

INTERPRETED BY

Andrea Nicastro, DVM,
Diplomate ACVIM
(*Small Animal Internal
Medicine*)

INTERPRETATION OF THE FINDINGS & FURTHER RECOMMENDATIONS

- Baseline labwork including a CBC chemistry panel, urinalysis and T4 is recommended, if not already performed.
- Despite the negative fecal evaluation, consider prophylactic deworming with Fenbendazole.
- Aggressive supportive care for acute hemorrhagic gastroenteritis is recommended including fluid therapy, antiemetics, gastroprotectants, broad spectrum antibiotics (to prevent bacterial translocation) and probiotics.
- If clinical signs do not improve within 48-72 hours of medical management, a more advanced GI workup (i.e., resting cortisol level, malabsorption panel (Texas A&M), fecal PCR fast panel for infectious diseases, +/- GI biopsies) can be considered.

IMAGING PERFORMED BY

Kelly Reschny

HOSPITAL NAME

Beattie PH East
Hamilton

REFERRING VET

Dr. Motallebi

DATE

6/14/22



PATIENT

Mushy Khalid

SPECIES

Canine

BREED

Papillon mix

SEX

Male, neutered

AGE

2 Yrs.

WEIGHT

1.9 kg.

INTERPRETED BY

Andrea Nicastro, DVM,
Diplomate ACVIM
(Small Animal Internal
Medicine)

**IMAGING
PERFORMED BY**

Kelly Reschny

HOSPITAL NAME

Beattie PH East
Hamilton

REFERRING VET

Dr. Motallebi

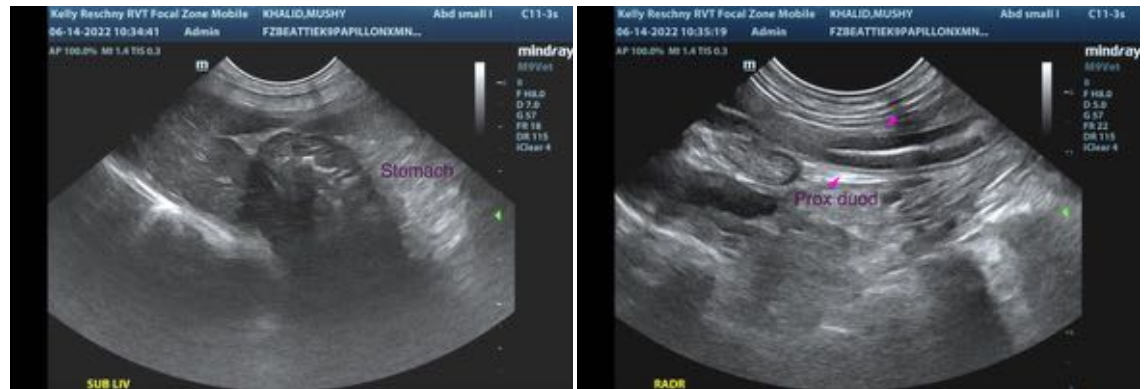
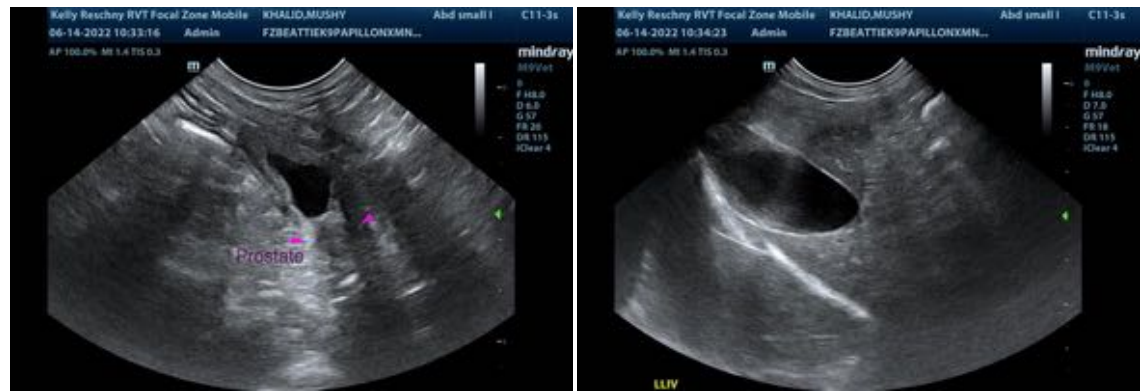

The information and recommendations provided are based on the images presented by the referring veterinarian/sonographer. No evaluation can be communicated regarding pathology that was not visible in the image/video clips provided.

Thank you for this referral. If the clinical or image interpretation does not parallel your findings or if I can be of any further assistance please contact me.

Andrea Nicastro, DVM, Diplomate ACVIM (Small Animal Internal Medicine)

Andrea.nicastro@sonopath.com

DATE

6/14/22