



PATIENT PRESENTING CLINICAL SIGNS

Mugsy Lethby

History: Diarrhea, xrays indicated some pancreatic changes and an abdominal ultrasound was recommended. On MTZ and Gabapentin.

SPECIES

Abnormal PE/Chem/CBC/UA Results: CPLi very elevated, increased Protein, total bilirubin and Potassium. Low WBCs, elevated neuts and decreased Lymphs and platelets.

Canine

BREED

Pug mix

SEX

Male, neutered

AGE

13 Yrs.

WEIGHT

25 lbs..

INTERPRETED BY

Andrea Nicastro, DVM,
Diplomate ACVIM
(*Small Animal Internal
Medicine*)

IMAGING PERFORMED BY

Crystal Hill

HOSPITAL NAME

St. Catharines AH

REFERRING VET

Dr. Bekhit

DATE

4/26/22

ULTRASONOGRAPHIC EXAMINATION OF THE ABDOMEN

Urinary System

The urinary bladder, trigone, and pelvic urethra are normal in thickness and the mucosal surface is smooth. The bladder lumen is moderately distended with anechoic urine. No masses, inflammatory changes or calculi are observed. The region of the trigone is normal.

The prostate is not definitively visualized due to its pelvic location.

The left kidney is normal size (4.85 cm in length); normal shape and architecture with smooth peripheral margins. There is a normal 1:3 cortex to medulla ratio with mild to moderate loss of corticomedullary distinction. There is no evidence of pyelectasia, nephroliths, infarcts or hydroureter. Renal vasculature is normal.

The right kidney is normal size (5.27 cm in length); normal shape and architecture with smooth peripheral margins. There is a normal 1:3 cortex to medulla ratio with mild loss of corticomedullary distinction. There is no evidence of pyelectasia, nephroliths, infarcts or hydroureter. Renal vasculature is normal.

Adrenal Glands

The left adrenal gland is upper limits of normal size (0.82 cm at cranial pole) (0.69 cm at caudal pole) (2.38 cm in length); normal shape; homogenous parenchyma. The glandular echogenicity and detail are unremarkable. Capsule, cortex, and medullary definition are normal. The phrenicoabdominal vein and surrounding vasculature are normal.

The right adrenal gland is normal size (0.70 cm at cranial pole) (0.51 cm at caudal pole); normal shape; homogenous parenchyma. The glandular echogenicity and detail are unremarkable. Capsule, cortex, and medullary definition are normal. The phrenicoabdominal vein and surrounding vasculature are normal.

Spleen

The spleen is normal in size (1.10 cm in width at the level of the hilus) with a normal capsular contour. There is appropriate echogenicity and echotexture. No focal lesions are observed. Splenic vasculature is normal.

Liver

The liver is subjectively normal in size with normal contours and structure. There is appropriate echogenicity and echotexture. No overt structural evidence of inflammatory, infiltrative or regenerative pathology is evident. Vascular and biliary tracts are of normal volume with no evidence of congestion. No pathological hepatic lymphadenopathy observed. The gall bladder lumen is moderately distended. The wall is thin and smooth. Luminal contents are mostly anechoic. The cystic and common bile ducts are normal/not seen.

Gastrointestinal



PATIENT

Mugsy Lethby

SPECIES

Canine

BREED

Pug mix

SEX

Male, neutered

AGE

13 Yrs.

WEIGHT

25 lbs..

The stomach and intestine are free of stasis and exhibit normal peristaltic activity. The gastric lumen is not distended. The gastric wall and pylorus are normal in thickness with a normal layering pattern. The pyloric outflow tract is patent. The small intestinal lumen is not dilated. The small intestinal wall thickness is normal with a normal layering pattern and appropriate mural detail. Discreet masses are not identified. The colonic wall is normal. No obstructive disease is noted.

Pancreas

The region of the pancreas is isoechoic relative to surrounding omental fat. No obvious parenchymal abnormalities are observed. There is no evidence of regional inflammation or effusion.

Free Abdomen

The peritoneal cavity is normal. There is no evidence of inflammation or effusion. The abdominal lymph nodes are normal/not visible.

ULTRASONOGRAPHIC FINDINGS

- Bilateral, chronic age-related renal changes.
- The remainder of the abdomen is unremarkable. An obvious cause for the patient's diarrhea is not identified in this study. Considerations include dietary indiscretion, food allergy/intolerance, intestinal dysbiosis, inflammatory bowel disease, low-grade pancreatitis, underlying metabolic issue, other.

INTERPRETED BY

Andrea Nicastro, DVM,
Diplomate ACVIM
(*Small Animal Internal
Medicine*)

**IMAGING
PERFORMED BY**

Crystal Hill

HOSPITAL NAME

St. Catharines AH

REFERRING VET

Dr. Bekhit

INTERPRETATION OF THE FINDINGS & FURTHER RECOMMENDATIONS

The following diagnostics/treatment recommendations can be considered:

1. Serum cobalamin, folate, PLI and TLI
2. A fecal evaluation for ova/Giardia
3. Prophylactic deworming with Fenbendazole
4. A 6-week limited antigen diet trial to assess for food allergies if the diarrhea becomes chronic.
5. Consider a 4-week course of Tylosin at 15-20 mg/kg by mouth every 12 hours as empirical treatment for small intestinal bacterial overgrowth.
6. A resting cortisol level to screen for hypoadrenocorticism. If resting cortisol level is < 2.0 mcg/dL, an ACTH stimulation test is recommended.
7. Supportive care for diarrhea is recommended, including a probiotic (i.e., Provable Forte or Visbiome) and a bland diet.
8. Depending on the results of the above diagnostics/therapeutics and whether the patient responds to medical management, endoscopic or surgical gastrointestinal biopsies may be warranted. Three-view thoracic radiographs should be performed prior to any anesthetic event.

DATE

4/26/22



PATIENT

9. Depending on the degree of thrombocytopenia, further workup (i.e., comprehensive tick panel) may be warranted.

Mugsy Lethby

SPECIES

Canine

BREED

Pug mix

SEX

Male, neutered

AGE

13 Yrs.

WEIGHT

25 lbs..

INTERPRETED BY

Andrea Nicaastro, DVM,
Diplomate ACVIM
(Small Animal Internal
Medicine)

**IMAGING
PERFORMED BY**

Crystal Hill

HOSPITAL NAME

St. Catharines AH

REFERRING VET

Dr. Bekhit

DATE

4/26/22

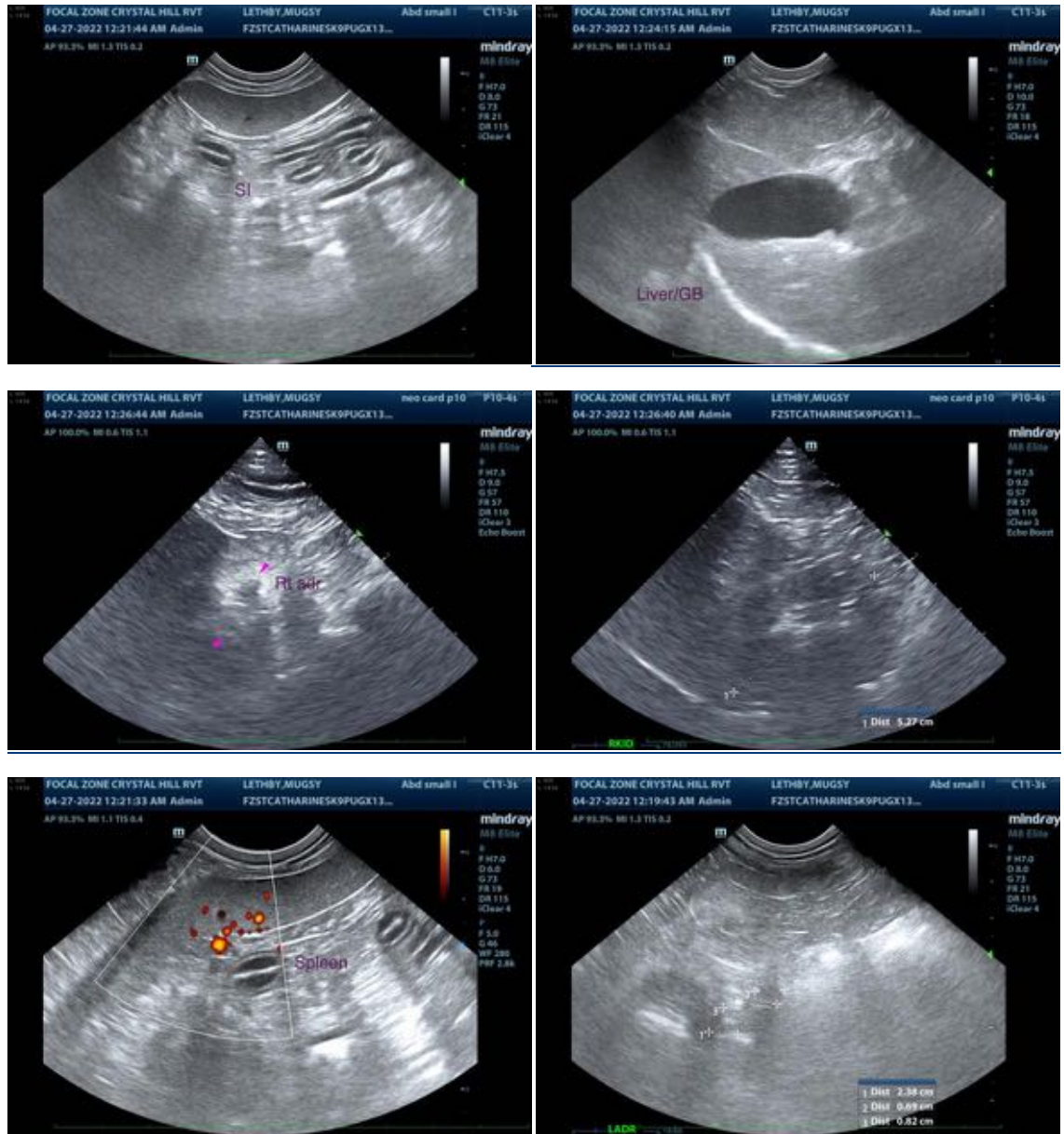

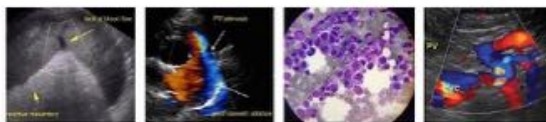

PATIENT

Mugsy Lethby

SPECIES

Canine

BREED

Pug mix

SEX

Male, neutered

AGE

13 Yrs.

WEIGHT

25 lbs..

INTERPRETED BY

Andrea Nicastro, DVM,
Diplomate ACVIM
(*Small Animal Internal
Medicine*)

**IMAGING
PERFORMED BY**

Crystal Hill

HOSPITAL NAME

St. Catharines AH

REFERRING VET

Dr. Bekhit

DATE

4/26/22



The information and recommendations provided are based on the images presented by the referring veterinarian/sonographer. No evaluation can be communicated regarding pathology that was not visible in the image/video clips provided.

Thank you for this referral. If the clinical or image interpretation does not parallel your findings or if I can be of any further assistance please contact me.

Andrea Nicastro, DVM, Diplomate ACVIM (*Small Animal Internal Medicine*)

Andrea.nicastro@sonopath.com