

PATIENT	PRESENTING CLINICAL SIGNS
Bogey Shennette	History: Bilateral cryptorchidism. Has a FB surgery, concern for health of his digestive system
SPECIES	ULTRASONOGRAPHIC EXAMINATION OF THE ABDOMEN
Canine	Urinary System
BREED	The urinary bladder wall is normal in thickness and the mucosal surface is smooth. The bladder is moderately distended. Luminal contents are anechoic. No cystic calculi are observed. The region of the trigone and the visible portion of the proximal urethra are normal.
Golden Retriever	
SEX	The prostate is normal in size (0.93 cm in width) and shape. Parenchyma is homogenous. The prostatic urethra appears normal without evidence of dilation or obstruction.
Male, intact	
AGE	The left kidney is normal in size (6.09 cm in length) with a normal shape, architecture and smooth peripheral margins. There is a normal 1:3 cortex to medulla ratio with normal corticomedullary distinction. There is no evidence of pyelectasia, nephroliths, infarcts or hydroureter. Renal vasculature is normal.
1 Yr.	
WEIGHT	The right kidney is normal in size (5.82 cm in length) with a normal shape, architecture and smooth peripheral margins. There is a normal 1:3 cortex to medulla ratio with normal corticomedullary distinction. There is no evidence of pyelectasia, nephroliths, infarcts or hydroureter. Renal vasculature is normal.
15 kg.	
INTERPRETED BY	Adrenal Glands
Andrea Nicastro, DVM, Diplomate ACVIM (Small Animal Internal Medicine)	The left adrenal gland is normal in size (0.41 cm at cranial pole) (0.35 cm at caudal pole) with a normal shape and homogenous parenchyma. The glandular echogenicity and detail are unremarkable. Capsule, cortex, and medullary definition are normal. The phrenicoabdominal vein and surrounding vasculature are normal.
	The right adrenal gland is normal in size (0.65 cm at cranial pole) (0.37 cm at caudal pole) with a normal shape and homogenous parenchyma. The glandular echogenicity and detail are unremarkable. Capsule, cortex, and medullary definition are normal. The phrenicoabdominal vein and surrounding vasculature are normal.
IMAGING PERFORMED BY	Spleen
Kelly Reschny	The spleen is normal in size (1.47 cm in width at the level of the hilus) with a normal capsular contour. There is appropriate echogenicity and echotexture. No focal lesions are observed. Splenic vasculature is normal.
HOSPITAL NAME	Liver
St. George AH	The liver is subjectively normal in size with normal contours and structure. There is appropriate echogenicity and echotexture. No overt structural evidence of inflammatory, infiltrative, or regenerative pathology is evident. Vascular and biliary tracts are of normal volume with no evidence of congestion.
REFERRING VET	
Dr. Henin	The gall bladder lumen is moderately distended. The wall is thin and smooth. A small amount of echogenic debris is observed within the lumen. The cystic and common bile ducts are normal/not seen.
INVOICE	Gastrointestinal
13507	The gastric lumen is moderately distended with ingesta. The gastric wall is normal in thickness with a normal layering pattern. The small intestinal lumen is segmentally dilated with chyme. The small intestinal wall thickness is normal with a normal layering pattern and appropriate mural detail. Discreet masses are not identified. The colonic wall is normal. There is no evidence of an obstructive pattern.
DATE	Pancreas
3/2/26	The region of the pancreas is isoechoic relative to surrounding omental fat. No obvious parenchymal abnormalities are observed. There is no evidence of regional inflammation or effusion.

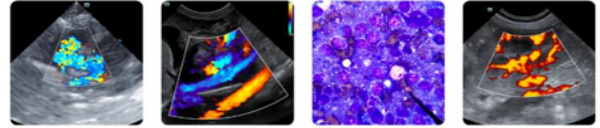

PATIENT

Bogey Shennette

SPECIES

Canine

BREED

Golden Retriever

SEX

Male, intact

AGE

1 Yr.

WEIGHT

15 kg.

INTERPRETED BY

Andrea Nicastro, DVM,
 Diplomate ACVIM
 (Small Animal Internal
 Medicine)

IMAGING PERFORMED BY

Kelly Reschny

HOSPITAL NAME

St. George AH

REFERRING VET

Dr. Henin

INVOICE

13507

DATE

3/2/26

Lymph nodes

A few prominent mesenteric lymph nodes are visualized, one of the nodes measuring 2.9 x 1.1 cm.

Free Abdomen

There is no obvious evidence of free fluid.

Other

The left testicle is located intraabdominally cranial to the urinary bladder. It measures 1.7 x 1.1 cm. The parenchyma is homogeneous. No focal lesions are observed. The right testicle is observed intraabdominally just cranial to the urinary bladder. It measures 2.0 x 0.95 cm. The parenchyma is homogeneous.

ULTRASONOGRAPHIC FINDINGS

Primary Findings:

- Bilateral cryptorchidism

Secondary Findings:

- The abdominal lymphadenopathy could be consistent with immunologic immaturity, reactive lymphadenitis or lymphoid hyperplasia. Infiltrative neoplasia is possible but considered unlikely.
- If the patient was fasted for this study, the presence of ingesta within the gastric lumen could suggest delayed gastric emptying.

INTERPRETATION OF THE FINDINGS & FURTHER RECOMMENDATIONS

Castration is recommended.

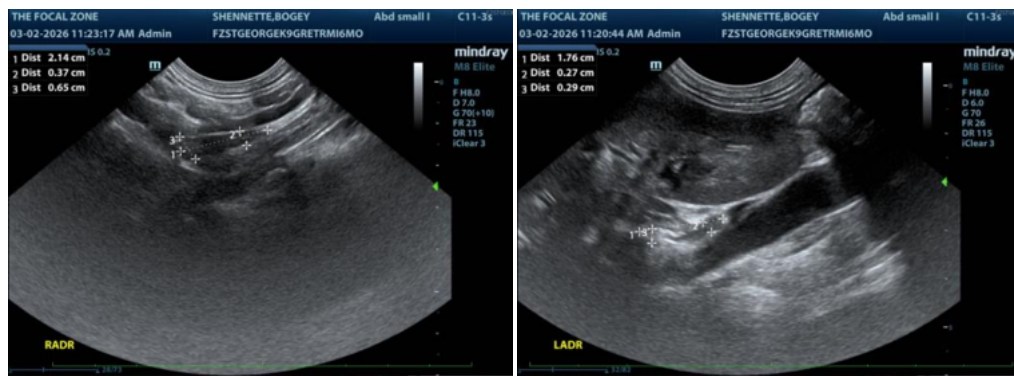

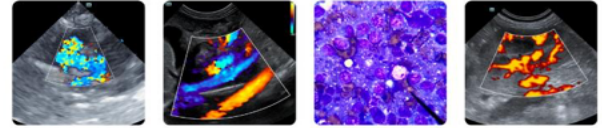

PATIENT

Bogey Shennette

SPECIES

Canine

BREED

Golden Retriever

SEX

Male, intact

AGE

1 Yr.

WEIGHT

15 kg.

INTERPRETED BY

Andrea Nicastro, DVM,
 Diplomate ACVIM
 (Small Animal Internal
 Medicine)

**IMAGING
 PERFORMED BY**

Kelly Reschny

HOSPITAL NAME

St. George AH

REFERRING VET

Dr. Henin

INVOICE

13507

DATE

3/2/26

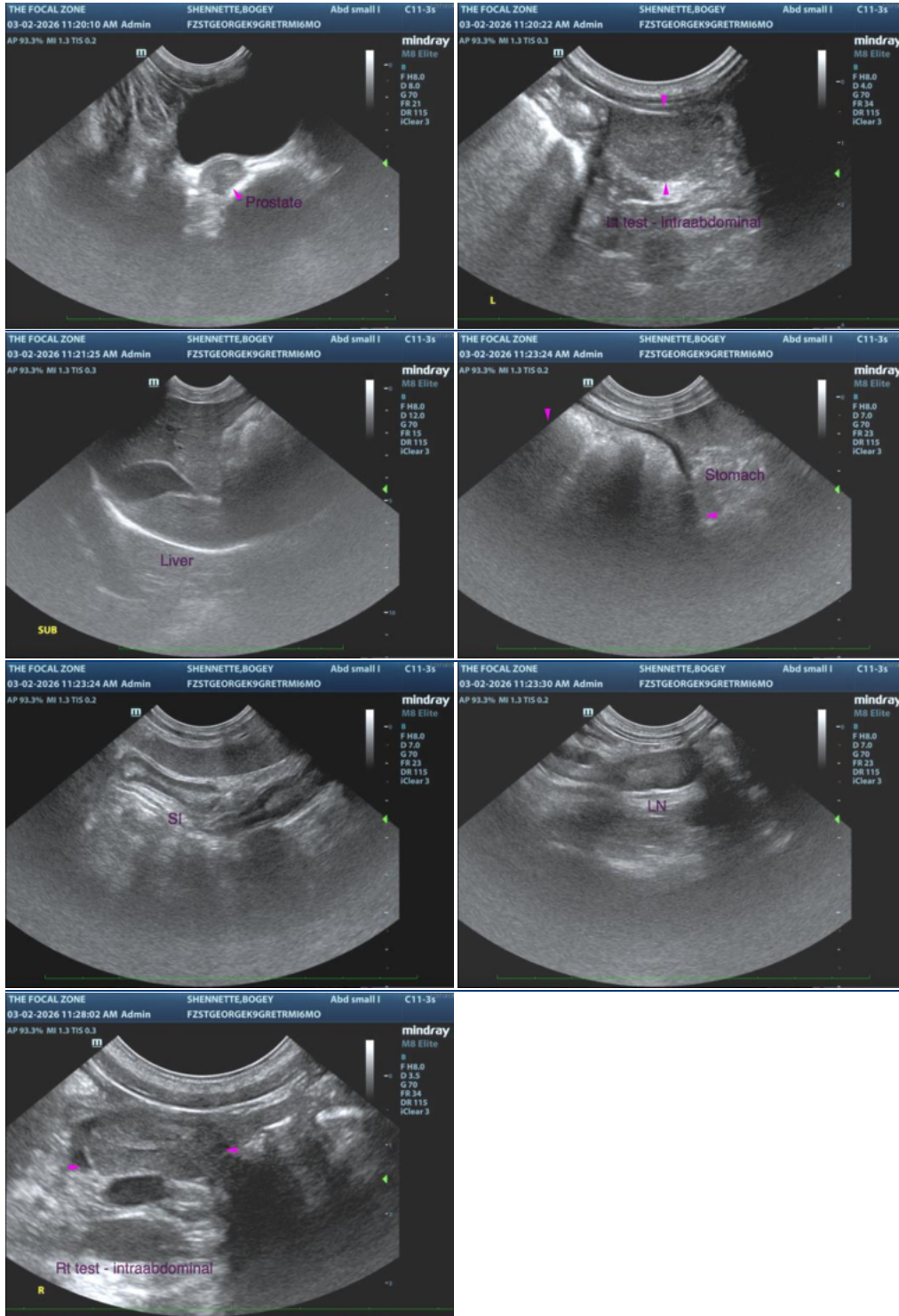

The information and recommendations provided are based on the images presented by the referring veterinarian/sonographer. No evaluation can be communicated regarding pathology that was not visible in the image/video clips provided.

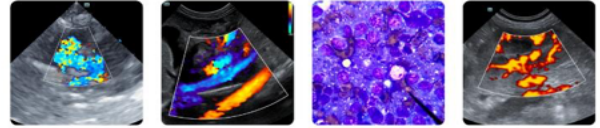

PATIENT

Bogey Shennette

Thank you for this referral. If the clinical or image interpretation does not parallel your findings or if I can be of any further assistance please contact me.

SPECIES

Canine

Andrea Nicastro, MPH, DVM, Diplomate DACVIM (Small Animal Internal Medicine) info@SonoPath.com

BREED

Golden Retriever

SEX

Male, intact

AGE

1 Yr.

WEIGHT

15 kg.

INTERPRETED BY

Andrea Nicastro, DVM,
Diplomate ACVIM
(*Small Animal Internal
Medicine*)

**IMAGING
PERFORMED BY**

Kelly Reschny

HOSPITAL NAME

St. George AH

REFERRING VET

Dr. Henin

INVOICE

13507

DATE

3/2/26