



## PATIENT

Belle Marley

## SPECIES

Canine

## BREED

Welsh Corgi

## SEX

Female, spayed

## AGE

12 Yrs

## WEIGHT

13.5 kg.

## INTERPRETED BY

Andrea Nicastro, DVM,  
Diplomate ACVIM  
(Small Animal Internal  
Medicine)

## IMAGING PERFORMED BY

Kelly Reshny, RVT

## HOSPITAL NAME

Oxford County VC

## REFERRING VET

Dr. Halfon

## INVOICE

12731

## DATE

12/21/21

## PRESENTING CLINICAL SIGNS

History: - Grade III Murmur - Ultrasound completed in July by Focal Zone - Hyphema of the right eye since Oct 2021 - High Grade Mast Cell Tumor removed from ventral abdomen Dec 2021 - incomplete excision - Grade IV Bilateral Hip Dysplasia currently on Gabapentin, Trusopt eye drops  
Abnormal PE/Chem/CBC/UA Results: Last bloodwork completed July 2021 - ALT 143, rest WNL  
rads: 3 view thoracic xrays to be taken on same day as ultrasound for met check/staging

## ULTRASONOGRAPHIC EXAMINATION OF THE ABDOMEN

### Urinary System

The urinary bladder and visible portion of the pelvic urethra are normal for the degree of luminal distension. The urine is anechoic with no evidence of debris. Cystic calculi and discrete masses are not observed. The region of the trigone and the visible portion of the proximal urethra are normal.

The left kidney is normal size (5.97 cm in length); normal shape and architecture with smooth peripheral margins. There is a normal 1:3 cortex to medulla ratio with mild to moderate loss of corticomedullary distinction. There is no evidence of pyelectasia, nephroliths, infarcts or hydronephrosis. Renal vasculature is normal.

The right kidney is normal size (5.24 cm in length); normal shape and architecture with smooth peripheral margins. There is a normal 1:3 cortex to medulla ratio with normal corticomedullary distinction. There is no evidence of pyelectasia, nephroliths, infarcts or hydronephrosis. Renal vasculature is normal.

### Adrenal Glands

The left adrenal gland is normal size (0.42 cm at cranial pole) (0.58 cm at caudal pole) (2.00 cm in length); normal shape; homogenous parenchyma. The glandular echogenicity and detail are unremarkable. Capsule, cortex, and medullary definition are normal. The phrenicoabdominal vein and surrounding vasculature are normal.

The right adrenal gland is normal size (1.33 cm at cranial pole) (0.52 cm at caudal pole) (2.59 cm in length); normal shape; homogenous parenchyma. The glandular echogenicity and detail are unremarkable. Capsule, cortex, and medullary definition are normal. The phrenicoabdominal vein and surrounding vasculature are normal.

### Spleen

The spleen is normal in size (1.43 cm in width at the level of the hilus) with a normal capsular contour. There is appropriate echogenicity and echotexture. No focal lesions are observed. Splenic vasculature is normal.

### Liver

The liver is subjectively prominent in size with swollen curvilinear peripheral contours. The parenchyma is isoechoic relative to the spleen and exhibits mild heterogeneity. No distinct focal lesions are observed. Hepatic vasculature and biliary tracts are of normal volume with no evidence of congestion. The gall bladder lumen is moderately distended. The wall is thin and smooth. A small to

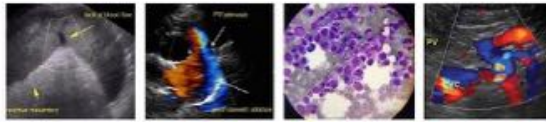

**PATIENT**

Belle Marley

moderate amount of aggregated echogenic mostly gravity-dependent debris/sludge is observed within the lumen. The cystic and common bile ducts are normal/not seen.

**SPECIES**

Canine

**Gastrointestinal**

The gastric lumen is mildly to moderately distended with soft shadowing ingesta. The gastric wall and pylorus are normal in thickness with a normal layering pattern. The small intestinal lumen is segmentally dilated with chyme. The small intestinal wall thickness is normal with a normal layering pattern and appropriate mural detail. Discreet masses are not identified. The colonic wall is normal. No obstructive disease is noted.

**BREED**

Welsh Corgi

**SEX**

Female, spayed

**Pancreas**

The right limb of the pancreas is visible with normal curvilinear peripheral contours. The parenchyma is largely hyperechoic relative to surrounding omental fat and slightly mottled in appearance. The pancreatic duct is visible but not overtly dilated. There is no evidence of peripancreatic inflammation or effusion.

**AGE**

12 Yrs

**Free Abdomen**

**WEIGHT**

13.5 kg.

The peritoneal cavity is normal. There is no evidence of inflammation or effusion. The abdominal lymph nodes are normal/not visible.

**INTERPRETED BY**

Andrea Nicastro, DVM,  
Diplomate ACVIM  
(Small Animal Internal  
Medicine)

**ULTRASONOGRAPHIC FINDINGS**

- The diffuse hepatic changes are non-specific and could be consistent with vacuolar hepatopathy, regenerative nodular hyperplasia, and/or age-related remodeling. Inflammatory and infiltrative disease are considered less likely.
- Minor age-related renal changes.
- Age-related pancreatic remodeling/fibrosis. Concurrent low-grade pancreatitis may be present, particularly if the patient is uncomfortable on cranial abdominal palpation. Correlation of the patient's clinical signs is recommended.

**IMAGING**

**PERFORMED BY**

Kelly Reshny, RVT

**HOSPITAL NAME**

Oxford County VC

\*There is no obvious evidence of metastatic disease in the abdomen.

**REFERRING VET**

Dr. Halfon

**INTERPRETATION OF THE FINDINGS & FURTHER RECOMMENDATIONS**

**INVOICE**

12731

Further recommendations should be based on thoracic radiograph and baseline labwork results. Consider consultation with a board-certified oncologist for further therapeutic recommendations regarding the mast cell tumor.

**DATE**

12/21/21

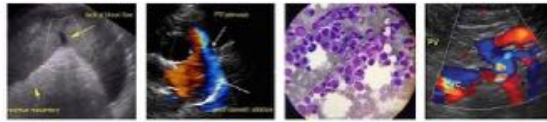

**PATIENT**

Belle Marley

**SPECIES**

Canine

**BREED**

Welsh Corgi

**SEX**

Female, spayed

**AGE**

12 Yrs

**WEIGHT**

13.5 kg.

**INTERPRETED BY**

Andrea Nicastro, DVM,  
Diplomate ACVIM  
(Small Animal Internal  
Medicine)

**IMAGING  
PERFORMED BY**

Kelly Reshny, RVT

**HOSPITAL NAME**

Oxford County VC

**REFERRING VET**

Dr. Halfon

**INVOICE**

12731

**DATE**

12/21/21



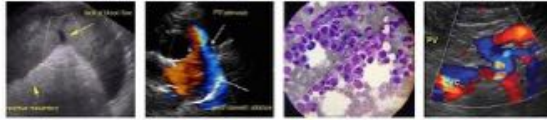

**PATIENT**

Belle Marley

**SPECIES**

Canine

**BREED**

Welsh Corgi

**SEX**

Female, spayed

**AGE**

12 Yrs

**WEIGHT**

13.5 kg.

**INTERPRETED BY**

Andrea Nicastro, DVM,  
Diplomate ACVIM  
(*Small Animal Internal  
Medicine*)

**IMAGING  
PERFORMED BY**

Kelly Reshny, RVT

**HOSPITAL NAME**

Oxford County VC

**REFERRING VET**

Dr. Halfon

**INVOICE**

12731

**DATE**

12/21/21

The information and recommendations provided are based on the images presented by the referring veterinarian. No evaluation can be communicated regarding pathology that was not visible in the image/video clips provided.

Thank you for this referral. If the clinical or image interpretation does not parallel your findings or if I can be of any further assistance please contact me.

Andrea Nicastro, DVM, Diplomate ACVIM (*Small Animal Internal Medicine*)

[Andrea.nicastro@sonopath.com](mailto:Andrea.nicastro@sonopath.com)