

PATIENT PRESENTING CLINICAL SIGNS

Sullivan Woodall Intermittent hyporexia. Has had occasional diarrhea in the past that has been responsive to Metronidazole. Otherwise asymptomatic. Previous bloodwork unremarkable.

SPECIES

Canine

ULTRASONOGRAPHIC EXAMINATION OF THE ABDOMEN

BREED

Lab

Urinary System

The urinary bladder wall is normal in thickness and the mucosal surface is smooth. The bladder lumen is moderately distended with anechoic urine. No masses, inflammatory changes or calculi are observed. Ureteral papillae and visualized portion of the proximal urethra, visible to a depth of 2 cm, are normal.

SEX

Male, neutered

The prostate is normal in size (0.47 cm in width) and shape. Parenchyma is homogenous. The prostatic urethra appears normal without evidence of dilation or obstruction.

AGE

1 Yr.

The left kidney is normal size (5.72 cm in length); normal shape and architecture with smooth peripheral margins. There is a normal 1:3 cortex to medulla ratio with normal corticomedullary distinction. There is no evidence of pyelectasia, nephroliths, infarcts or hydronephrosis. Renal vasculature is normal.

WEIGHT

60 lbs.

The right kidney is normal size (6.44 cm in length); normal shape and architecture with smooth peripheral margins. There is a normal 1:3 cortex to medulla ratio with normal corticomedullary distinction. There is no evidence of pyelectasia, nephroliths, infarcts or hydronephrosis. Renal vasculature is normal.

INTERPRETED BY

Andrea Nicastro, DVM,
Diplomate ACVIM
(*Small Animal Internal
Medicine*)

Adrenal Glands

The left adrenal gland is normal size (0.52 cm at cranial pole) (0.65 cm at caudal pole); normal shape; homogenous parenchyma. The glandular echogenicity and detail are unremarkable. Capsule, cortex, and medullary definition are normal. The phrenicoabdominal vein and surrounding vasculature are normal.

IMAGING PERFORMED BY

Andrea Nicastro, DVM,
Diplomate ACVIM
(*Small Animal Internal
Medicine*)

The right adrenal gland is normal size (1.01 cm at cranial pole) (0.65 cm at caudal pole); normal shape; homogenous parenchyma. The glandular echogenicity and detail are unremarkable. Capsule, cortex, and medullary definition are normal. The phrenicoabdominal vein and surrounding vasculature are normal.

HOSPITAL NAME

Flowertown AH

Spleen

The spleen is normal in size (1.59 cm in width at the level of the hilus) with a normal capsular contour. There is appropriate echogenicity and echotexture. No focal lesions are observed. Splenic vasculature is normal.

REFERRING VET

Dr. Magenta Kline

Liver

The liver is subjectively normal in size with normal contours and structure. There is appropriate echogenicity and echotexture. No overt structural evidence of inflammatory, infiltrative or regenerative pathology is evident. Vascular and biliary tracts are of normal volume with no evidence of congestion. No pathological hepatic lymphadenopathy observed. The portal vein: caudal vena cava ratio is approximately 1:1. The gall bladder lumen is moderately distended. The wall is thin and smooth. Luminal contents are anechoic. The cystic and common bile ducts are normal/not seen.

INVOICE

13977

DATE
9/2022



PATIENT

Gastrointestinal

Sullivan Woodall

The stomach and intestine are free of stasis and exhibit normal peristaltic activity. The gastric lumen is not distended. The gastric wall and pylorus are normal in thickness with a normal layering pattern. The pyloric outflow tract is patent. The small intestinal lumen is not dilated. The small intestinal wall thickness is normal with a normal layering pattern and appropriate mural detail. Discreet masses are not identified. The colonic wall is normal. The colonic lumen contains shadowing fecal material. No obstructive disease is noted.

SPECIES

Canine

BREED

Pancreas

Lab

The region of the pancreas is isoechoic relative to surrounding omental fat. No obvious parenchymal abnormalities are observed. There is no evidence of regional inflammation or effusion.

SEX

Male, neutered

Free Abdomen

The peritoneal cavity is normal. There is no evidence of inflammation or effusion. The abdominal lymph nodes are normal/not visible.

AGE

1 Yr.

Other

A brief echocardiogram reveals no evidence of pericardial effusion or obvious right atrial/auricular mass.

WEIGHT

60 lbs.

INTERPRETED BY

Andrea Nicastro, DVM,
Diplomate ACVIM
(*Small Animal Internal
Medicine*)

ULTRASONOGRAPHIC FINDINGS

- Unremarkable abdomen.

*An obvious cause for the patient's clinical signs is not identified in this study. Considerations include microscopic gastrointestinal disease (i.e., food intolerance/allergy, inflammatory bowel disease, infectious/parasitic disease), underlying metabolic issue, other.

IMAGING PERFORMED BY

Andrea Nicastro, DVM,
Diplomate ACVIM
(*Small Animal Internal
Medicine*)

INTERPRETATION OF THE FINDINGS & FURTHER RECOMMENDATIONS

- Consider a fecal evaluation for ova and Giardia, if not already performed.
- A resting cortisol level to screen for hypoadrenocorticism. If resting cortisol level is < 2.0 mcg/dL, an ACTH stimulation test is recommended.
- Consider a hydrolyzed protein or limited antigen diet trial.
- Also consider a malabsorption panel including serum cobalamin folate, TLI and PLI (send to Texas A&M).
- Thorough neurologic and orthopedic evaluations are recommended to assess for non-metabolic causes of hyporexia.
- Depending on the results of the above diagnostics, GI biopsies (i.e., endoscopic or surgical) may be necessary to get a definitive diagnosis.

HOSPITAL NAME

Flowertown AH

REFERRING VET

Dr. Magenta Kline

INVOICE

13977

DATE

9/2022



PATIENT

Sullivan Woodall

SPECIES

Canine

BREED

Lab

SEX

Male, neutered

AGE

1 Yr.

WEIGHT

60 lbs.

INTERPRETED BY

Andrea Nicastro, DVM,
Diplomate ACVIM
(Small Animal Internal
Medicine)

IMAGING PERFORMED BY

Andrea Nicastro, DVM,
Diplomate ACVIM
(Small Animal Internal
Medicine)

HOSPITAL NAME

Flowertown AH

REFERRING VET

Dr. Magenta Kline

INVOICE

13977

DATE

9/2022

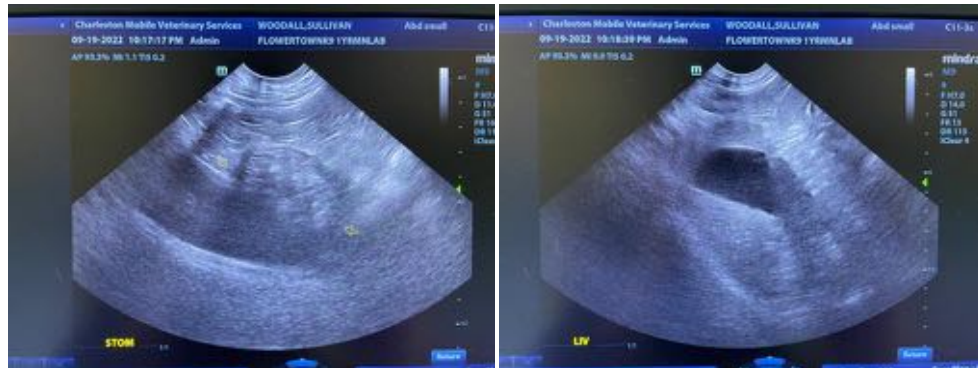
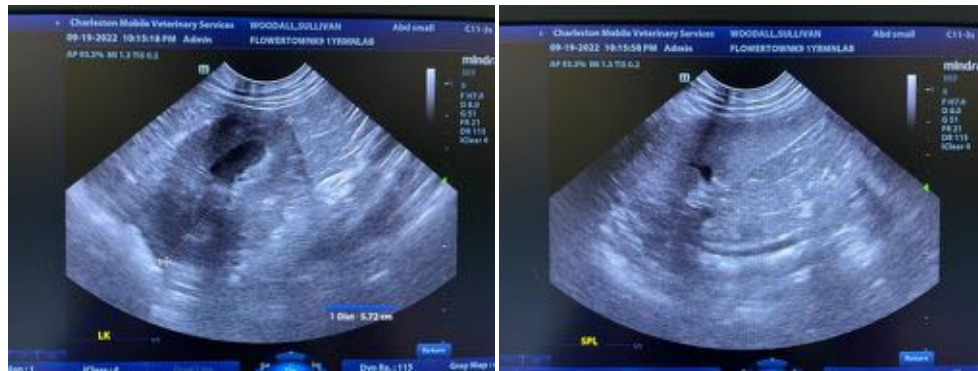
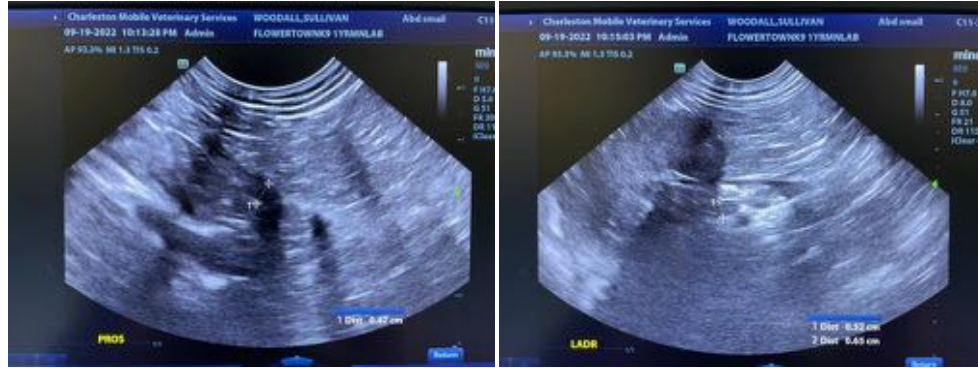



PATIENT

Sullivan Woodall

SPECIES

Canine

BREED

Lab

SEX

Male, neutered

AGE

1 Yr.

WEIGHT

60 lbs.

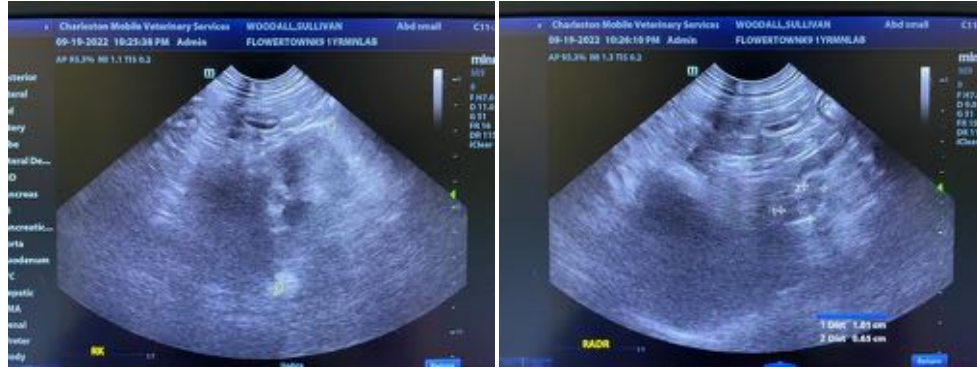

INTERPRETED BY

Andrea Nicastro, DVM,
Diplomate ACVIM
(Small Animal Internal
Medicine)

IMAGING PERFORMED BY

Andrea Nicastro, DVM,
Diplomate ACVIM
(Small Animal Internal
Medicine)

HOSPITAL NAME

Flowertown AH

REFERRING VET

Dr. Magenta Kline

INVOICE

13977

DATE

9/2022

The information and recommendations provided are based on the images presented by the referring veterinarian/sonographer. No evaluation can be communicated regarding pathology that was not visible in the image/video clips provided.

Thank you for this referral. If the clinical or image interpretation does not parallel your findings or if I can be of any further assistance please contact me.

Andrea Nicastro, MPH, DVM, Diplomate DACVIM (Small Animal Internal Medicine)
info@SonoPath.com