

PATIENT PRESENTING CLINICAL SIGNS

Gracie Shanley Patient had radiographs for a chronic cough and hepatomegaly was found. ALP 163, otherwise doing fine. Prior history of a squamous cell carcinoma on the right hind 5th digit with a digital amputation.

SPECIES

Canine

ULTRASONOGRAPHIC EXAMINATION OF THE ABDOMEN

Urinary System

BREED

Poodle mix

The urinary bladder wall is normal in thickness and the mucosal surface is smooth. The bladder lumen is moderately distended with anechoic urine. No masses, inflammatory changes or calculi are observed. Ureteral papillae and visualized portion of the proximal urethra, visible to a depth of 2 cm, are normal.

SEX

Female, spayed

The left kidney is normal size (5.72 cm in length) with a normal shape and smooth peripheral contours. The cortex is mildly thickened and hyperechoic and there is moderate loss of corticomedullary distinction. A few small cortical cysts are visualized. There is no evidence of pyelectasia, nephroliths or hydroureter. Renal vasculature is normal.

AGE

10/12/2010

The right kidney is normal size (5.90 cm in length); normal shape and architecture with smooth peripheral margins. There is a normal 1:3 cortex to medulla ratio with mild to moderate loss of corticomedullary distinction. There is no evidence of pyelectasia, nephroliths, infarcts or hydroureter. Renal vasculature is normal.

WEIGHT

37 lbs.

Adrenal Glands

INTERPRETED BY

Andrea Nicastro, DVM,
Diplomate ACVIM
(Small Animal Internal
Medicine)

The left adrenal gland is normal size (0.47 cm at cranial pole) (0.53 cm at caudal pole); normal shape; homogenous parenchyma. The glandular echogenicity and detail are unremarkable. Capsule, cortex, and medullary definition are normal. The phrenicoabdominal vein and surrounding vasculature are normal.

IMAGING PERFORMED BY

Andrea Nicastro, DVM,
Diplomate ACVIM
(Small Animal Internal
Medicine)

The right adrenal gland is normal size (1.31 cm at cranial pole) (0.63 cm at caudal pole) (2.59 cm in length); normal shape; homogenous parenchyma. The glandular echogenicity and detail are unremarkable. Capsule, cortex, and medullary definition are normal. The phrenicoabdominal vein and surrounding vasculature are normal.

HOSPITAL NAME

Flowerton AH

Spleen

The spleen is normal in size (1.12 cm in width at the level of the hilus) with a normal capsular contour. There is appropriate echogenicity and echotexture. A few small ill-defined myelolipomas are observed in the region of the hilus. Splenic vasculature is normal.

REFERRING VET

Dr. Pignatello

Liver

The liver is subjectively enlarged with slightly swollen peripheral contours. The parenchyma is isoechoic relative to the spleen and diffusely homogeneous in appearance. No distinct focal lesions are observed. Vascular and biliary tracts are of normal volume with no evidence of congestion. The portal vein: caudal vena cava ratio is approximately 1:1. The gall bladder lumen is moderately distended. The wall is thin and smooth. A moderate amount of aggregated echogenic gravity-dependent debris/sludge is observed within the lumen. The cystic and common bile ducts are normal/not seen.

INVOICE

13783

DATE

7/27/22

Gastrointestinal



PATIENT

Gracie Shanley

SPECIES

Canine

BREED

Poodle mix

SEX

Female, spayed

AGE

10/12/2010

WEIGHT

37 lbs.

INTERPRETED BY

Andrea Nicastro, DVM,
Diplomate ACVIM
(*Small Animal Internal
Medicine*)

**IMAGING
PERFORMED BY**

Andrea Nicastro, DVM,
Diplomate ACVIM
(*Small Animal Internal
Medicine*)

HOSPITAL NAME

Flowerton AH

REFERRING VET

Dr. Pignatello

INVOICE

13783

DATE

7/27/22

The stomach and intestine are free of stasis and exhibit normal peristaltic activity. The gastric lumen is not distended. The gastric wall and pylorus are normal in thickness with a normal layering pattern. The pyloric outflow tract is patent. The small intestinal lumen is not dilated. The small intestinal wall thickness is normal with a normal layering pattern and appropriate mural detail. Discreet masses are not identified. The colonic wall is normal. The colonic lumen contains shadowing fecal material. No obstructive disease is noted.

Pancreas

The base of the pancreas is visible with normal curvilinear peripheral contours. The parenchyma is largely isoechoic relative to surrounding omental fat and slightly mottled in appearance. The pancreatic duct is visible but not overtly dilated. There is no evidence of peripancreatic inflammation or effusion.

Free Abdomen

There is no evidence of free fluid. A 2.14 cm jejunal lymph node is visualized.

Other

A brief echocardiogram reveals no evidence of pericardial effusion or obvious right atrial/auricular mass.

ULTRASONOGRAPHIC FINDINGS

Primary Findings:

- The diffuse hepatic changes are non-specific and could be consistent with vacuolar hepatopathy, regenerative nodular hyperplasia, and/or age-related remodeling. Inflammatory and infiltrative disease are considered less likely.
- Gallbladder debris/sludge, non-mucocele.

Secondary Findings:

- Bilateral, chronic age-related renal changes.
- Minor, age-related pancreatic remodeling.
- The prominent jejunal lymph node trends toward the benign (i.e., reactive lymphadenitis, lymphoid hyperplasia). However, emerging neoplasia (i.e., round cell tumor) cannot be completely excluded.

INTERPRETATION OF THE FINDINGS & FURTHER RECOMMENDATIONS

Serial monitoring (i.e., every 3-4 months) of the patient's liver values is recommended. If liver values continue to increase, a repeat abdominal ultrasound +/- hepatic tissue sampling may be warranted.



PATIENT

Gracie Shanley

SPECIES

Canine

BREED

Poodle mix

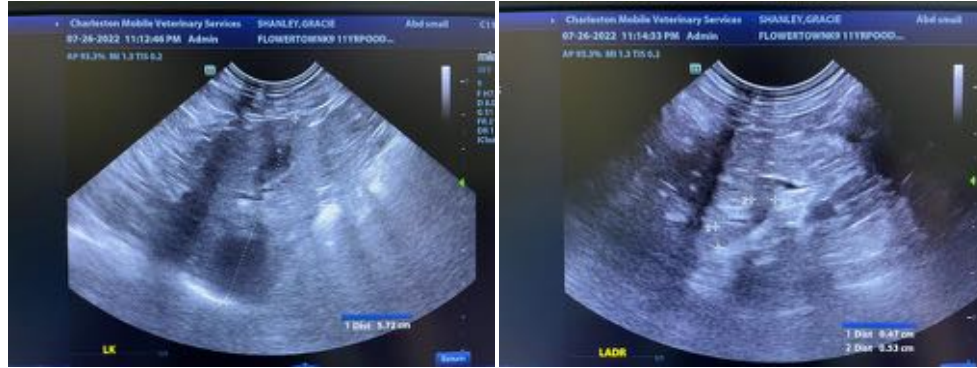

SEX

Female, spayed

AGE

10/12/2010

WEIGHT

37 lbs.

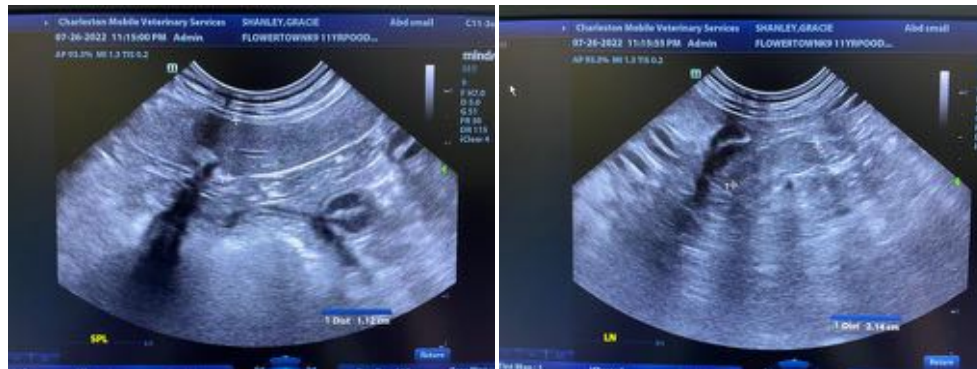

INTERPRETED BY

Andrea Nicastro, DVM,
Diplomate ACVIM
(Small Animal Internal
Medicine)

IMAGING PERFORMED BY

Andrea Nicastro, DVM,
Diplomate ACVIM
(Small Animal Internal
Medicine)

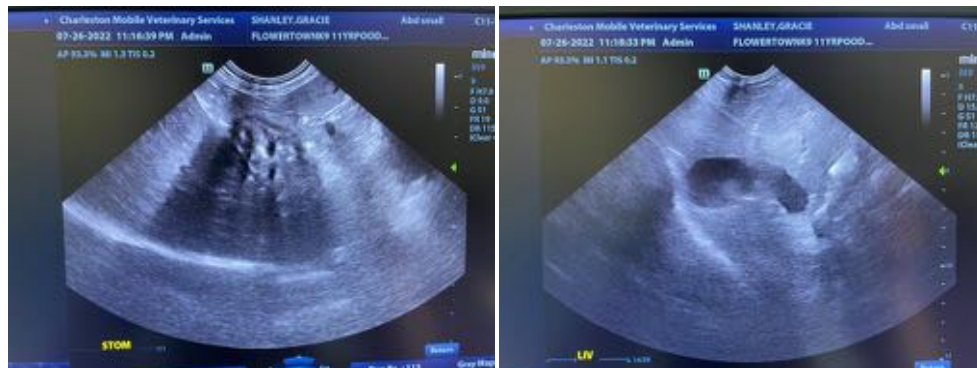

HOSPITAL NAME

Flowerton AH

REFERRING VET

Dr. Pignatello

INVOICE

13783

DATE

7/27/22

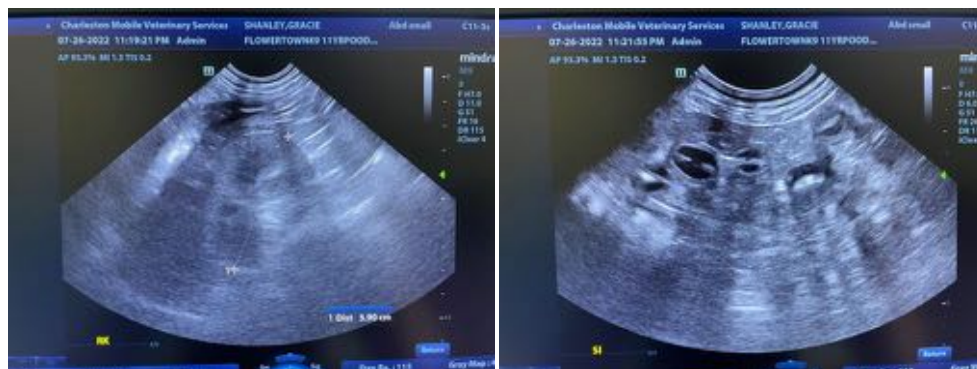

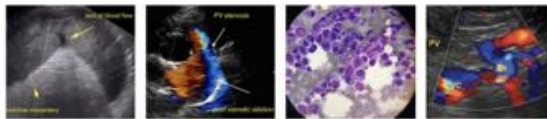

PATIENT

Gracie Shanley

SPECIES

Canine

BREED

Poodle mix



SEX

Female, spayed

The information and recommendations provided are based on the images presented by the referring veterinarian/sonographer. No evaluation can be communicated regarding pathology that was not visible in the image/video clips provided.

AGE

10/12/2010

Thank you for this referral. If the clinical or image interpretation does not parallel your findings or if I can be of any further assistance please contact me.

WEIGHT

37 lbs.

Andrea Nicastro, MPH, DVM, Diplomate DACVIM (Small Animal Internal Medicine)
info@SonoPath.com

INTERPRETED BY

Andrea Nicastro, DVM,
Diplomate ACVIM
(*Small Animal Internal
Medicine*)

**IMAGING
PERFORMED BY**

Andrea Nicastro, DVM,
Diplomate ACVIM
(*Small Animal Internal
Medicine*)

HOSPITAL NAME

Flowerton AH

REFERRING VET

Dr. Pignatello

INVOICE

13783

DATE

7/27/22