



PATIENT PRESENTING CLINICAL SIGNS

Anakin Kraemer Presented for a met check. Patient has an anal gland adenocarcinoma. Bloodwork and chest films are pending.

SPECIES

Canine

ULTRASONOGRAPHIC EXAMINATION OF THE ABDOMEN

BREED

Urinary System

Norwich terrier

The urinary bladder wall is normal in thickness and the mucosal surface is smooth. The bladder lumen is mildly distended with mostly anechoic urine. No masses, inflammatory changes or calculi are observed. Ureteral papillae and visualized portion of the proximal urethra, visible to a depth of 2 cm, are normal.

SEX

Male, neutered

The prostate is normal in size (0.71 cm in width) and shape. Parenchyma is homogenous. The prostatic urethra appears normal without evidence of dilation or obstruction.

AGE

9 Yrs.

The left kidney is normal size (4.19 cm in length); normal shape and architecture with smooth peripheral margins. There is a normal 1:3 cortex to medulla ratio with minimal to mild loss of corticomedullary distinction. There is no evidence of pyelectasia, nephroliths, infarcts or hydroureter. Renal vasculature is normal.

WEIGHT

20.5 lbs.

The right kidney is normal size (4.86 cm in length); normal shape and architecture with smooth peripheral margins. There is a normal 1:3 cortex to medulla ratio with minimal to mild loss of corticomedullary distinction. There is no evidence of pyelectasia, nephroliths, infarcts or hydroureter. Renal vasculature is normal.

INTERPRETED BY

Andrea Nicastro, DVM,
Diplomate ACVIM
(Small Animal Internal
Medicine)

Adrenal Glands

The left adrenal gland is normal size (0.45 cm at cranial pole) (0.50 cm at caudal pole) (1.78 cm in length); normal shape; homogenous parenchyma. The glandular echogenicity and detail are unremarkable. Capsule, cortex, and medullary definition are normal. The phrenicoabdominal vein and surrounding vasculature are normal.

IMAGING PERFORMED BY

Andrea Nicastro, DVM,
Diplomate ACVIM
(Small Animal Internal
Medicine)

The right adrenal gland is normal size (0.81 cm at cranial pole) (0.45 cm at caudal pole); normal shape; homogenous parenchyma. The glandular echogenicity and detail are unremarkable. Capsule, cortex, and medullary definition are normal. The phrenicoabdominal vein and surrounding vasculature are normal.

HOSPITAL NAME

Park West VA

Spleen

The spleen is normal in size (1.25 cm in width at the level of the hilus) with a normal capsular contour. There is appropriate echogenicity and echotexture. A 0.54 cm irregular, hypoechoic nodule is observed at the cranial aspect. Splenic vasculature is normal.

REFERRING VET

Dr. Brogie

Liver

The liver is subjectively normal in size with normal contours and structure. There is appropriate echogenicity and echotexture. No overt structural evidence of inflammatory, infiltrative or regenerative pathology is evident. Vascular and biliary tracts are of normal volume with no evidence of congestion. No pathological hepatic lymphadenopathy observed. The gall bladder lumen is moderately distended. The wall is thin and smooth. A moderate amount of aggregated, echogenic to mineralized,

INVOICE

13721

DATE

7/13/22



PATIENT

Anakin Kraemer

SPECIES

Canine

BREED

Norwich terrier

SEX

Male, neutered

AGE

9 Yrs.

WEIGHT

20.5 lbs.

INTERPRETED BY

Andrea Nicastro, DVM,
Diplomate ACVIM
(Small Animal Internal
Medicine)

**IMAGING
PERFORMED BY**

Andrea Nicastro, DVM,
Diplomate ACVIM
(Small Animal Internal
Medicine)

HOSPITAL NAME

Park West VA

REFERRING VET

Dr. Brogie

INVOICE

13721

DATE

7/13/22

gravity-dependent sludge is observed within the lumen. The cystic and common bile ducts are normal/not seen.

Gastrointestinal

The gastric lumen is moderately distended with ingesta. The gastric wall and pylorus are normal in thickness with a normal layering pattern. The pyloric outflow tract is patent. The small intestinal lumen is not dilated. The small intestinal wall thickness is normal with a normal layering pattern and appropriate mural detail. Discreet masses are not identified. The colonic wall is normal. The colonic lumen contains shadowing fecal material. No obstructive disease is noted.

Pancreas

The right limb of the pancreas is visible with normal curvilinear peripheral contours. The parenchyma is largely isoechoic relative to surrounding omental fat and slightly mottled in appearance. The pancreatic duct is visible but not overtly dilated. There is no evidence of peripancreatic inflammation or effusion.

Free Abdomen

There is no evidence of free fluid. A 1.03 cm medial iliac lymph node is visualized. The node is normal in shape and echogenicity.

Other

A brief echocardiogram reveals no evidence of pericardial effusion or obvious right atrial/auricular mass.

ULTRASONOGRAPHIC FINDINGS

Primary Findings:

- The visible medial iliac lymph node is likely reactive or a normal variant for this patient. Metastatic disease is possible but considered less likely.

Secondary Findings:

- Bilateral, chronic, age-related renal changes.
- Gallbladder sludge, non-mucocele.
- The hypoechoic splenic nodule trends toward the benign (i.e., focus of lymphoid hyperplasia, extramedullary hematopoiesis or similar) with a lower possibility of emerging neoplasia.

INTERPRETATION OF THE FINDINGS & FURTHER RECOMMENDATIONS

- Continue with bloodwork and thoracic radiographs as planned. If there is no evidence of pulmonary metastatic disease and the patient is metabolically healthy, consider a left anal saccullectomy. Consultation with a board-certified oncologist should also be considered.
- Consider a repeat ultrasound in 4-6 weeks to reassess the splenic nodule and the prominent medial iliac lymph node.



PATIENT

Anakin Kraemer

SPECIES

Canine

BREED

Norwich terrier

SEX

Male, neutered

AGE

9 Yrs.

WEIGHT

20.5 lbs.

INTERPRETED BY

Andrea Nicastro, DVM,
Diplomate ACVIM
(Small Animal Internal
Medicine)

IMAGING PERFORMED BY

Andrea Nicastro, DVM,
Diplomate ACVIM
(Small Animal Internal
Medicine)

HOSPITAL NAME

Park West VA

REFERRING VET

Dr. Brogie

INVOICE

13721

DATE

7/13/22



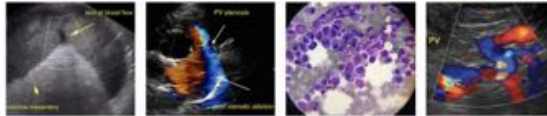

PATIENT

Anakin Kraemer

SPECIES

Canine

BREED

Norwich terrier

SEX

Male, neutered

AGE

9 Yrs.

WEIGHT

20.5 lbs.



INTERPRETED BY

Andrea Nicastro, DVM,
Diplomate ACVIM
(Small Animal Internal
Medicine)

IMAGING PERFORMED BY

Andrea Nicastro, DVM,
Diplomate ACVIM
(Small Animal Internal
Medicine)

HOSPITAL NAME

Park West VA

REFERRING VET

Dr. Brogie

INVOICE

13721

DATE

7/13/22

The information and recommendations provided are based on the images presented by the referring veterinarian/sonographer. No evaluation can be communicated regarding pathology that was not visible in the image/video clips provided.

Thank you for this referral. If the clinical or image interpretation does not parallel your findings or if I can be of any further assistance please contact me.

Andrea Nicastro, DVM, Diplomate ACVIM (Small Animal Internal Medicine)

Andrea.Nicastro@CharlestonMobile.net