

PATIENT

Keelie Haldeman

SPECIES

Canine

BREED

Golden Retriever

SEX

Female, spayed

AGE

12/26/2014

WEIGHT

78.2 lbs.

INTERPRETED BY

Andrea Nicastro, DVM,
Diplomate ACVIM
(Small Animal Internal
Medicine)

**IMAGING
PERFORMED BY**

Andrea Nicastro, DVM,
Diplomate ACVIM
(Small Animal Internal
Medicine)

HOSPITAL NAME

Salt Marsh AH

REFERRING VET

Dr. Susie Han

INVOICE

15087

DATE

6/27/23

PRESENTING CLINICAL SIGNS

Vomiting for over a week. Currently has diarrhea. Baseline lab work unremarkable. Abdominal radiographs show an unusual gas pattern.

ULTRASONOGRAPHIC EXAMINATION OF THE ABDOMEN

Urinary System

The urinary bladder wall is normal in thickness and the mucosal surface is smooth. The bladder is moderately distended. Luminal contents are anechoic. No cystic calculi are observed. The region of the trigone and the visible portion of the proximal urethra are normal.

The left kidney is normal size (7.20 cm in length); normal shape and architecture with smooth peripheral margins. There is a normal 1:3 cortex to medulla ratio with minimal loss of corticomedullary distinction. There is no evidence of pyelectasia, nephroliths, infarcts or hydroureter. Renal vasculature is normal.

The right kidney is normal size (7.26 cm in length); normal shape and architecture with smooth peripheral margins. There is a normal 1:3 cortex to medulla ratio with minimal loss of corticomedullary distinction. There is no evidence of pyelectasia, nephroliths, infarcts or hydroureter. Renal vasculature is normal.

Adrenal Glands

The left adrenal gland is normal size (0.42 cm at cranial pole) (0.53 cm at caudal pole); normal shape; homogenous parenchyma. The glandular echogenicity and detail are unremarkable. Capsule, cortex, and medullary definition are normal. The phrenicoabdominal vein and surrounding vasculature are normal.

The right adrenal gland is normal size (1.22 cm at cranial pole) (0.70 cm at caudal pole); normal shape; homogenous parenchyma. The glandular echogenicity and detail are unremarkable. Capsule, cortex, and medullary definition are normal. The phrenicoabdominal vein and surrounding vasculature are normal.

Spleen

The spleen is normal in size (2.28 cm in width at the level of the hilus) with a normal capsular contour. There is appropriate echogenicity and echotexture. No focal lesions are observed. Splenic vasculature is normal.

Liver

The liver is subjectively normal in size with normal contours and structure. There is appropriate echogenicity and echotexture. No overt structural evidence of inflammatory, infiltrative or regenerative pathology is evident. Vascular and biliary tracts are of normal volume with no evidence of congestion. No pathological hepatic lymphadenopathy observed. The portal vein to caudal vena cava ratio is approximately 1:1. The gall bladder lumen is moderately distended. The wall is thin and smooth. Luminal contents are anechoic. The cystic and common bile ducts are normal/not seen.

Gastrointestinal

The gastric lumen is moderately distended with fluid and irregular shadowing material. The gastric wall and pylorus are normal in thickness with a normal layering pattern. The pyloric outflow tract is



PATIENT

Keelie Haldeman

SPECIES

Canine

BREED

Golden Retriever

SEX

Female, spayed

AGE

12/26/2014

WEIGHT

78.2 lbs.

INTERPRETED BY

Andrea Nicastro, DVM,
Diplomate ACVIM
(*Small Animal Internal
Medicine*)

**IMAGING
PERFORMED BY**

Andrea Nicastro, DVM,
Diplomate ACVIM
(*Small Animal Internal
Medicine*)

HOSPITAL NAME

Salt Marsh AH

REFERRING VET

Dr. Susie Han

INVOICE

15087

DATE

6/27/23

patent. The proximal small intestinal lumen is severely fluid distended with hyperperistalsis. A several cm shadowing structure is observed within the jejunal lumen. The mesentery effacing the serosal surface in this region is hyperechoic. Several small intestinal loops are empty. The colonic wall is normal. The colonic lumen is empty.

Pancreas

A portion of the pancreas is obscured by the gastric distention. In the visualized portion of the right limb, the pancreas appears mildly hyperechoic relative to surrounding omental fat and slightly mottled in appearance. The pancreatic duct is not overtly dilated.

Free Abdomen

Trace free fluid is observed. The abdominal lymph nodes are normal/not visible.

Other

A brief echocardiogram reveals no evidence of pericardial effusion or obvious right atrial/auricular mass.

ULTRASONOGRAPHIC FINDINGS

Primary Findings:

- Suspected gastric and jejunal foreign material/obstruction.
- Mild peritonitis is present, likely secondary to gastrointestinal pathology.

Secondary Findings:

- The pancreatic changes are most consistent with age-related parenchymal remodeling, potentially secondary to a prior inflammatory episode, early fibrosis or chronic pancreatitis.

INTERPRETATION OF THE FINDINGS & FURTHER RECOMMENDATIONS

- An abdominal exploratory is recommended to assess for and remove gastrointestinal foreign material.
- Consider three-view thoracic radiographs prior to anesthesia to assess for occult aspiration pneumonia.



PATIENT

Keelie Haldeman

SPECIES

Canine

BREED

Golden Retriever



SEX

Female, spayed

AGE

12/26/2014

WEIGHT

78.2 lbs.

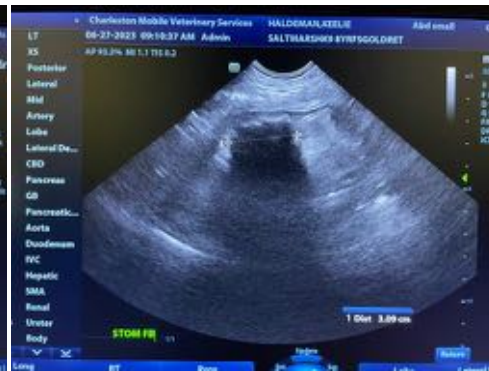

INTERPRETED BY

Andrea Nicastro, DVM,
Diplomate ACVIM
(Small Animal Internal
Medicine)

IMAGING PERFORMED BY

Andrea Nicastro, DVM,
Diplomate ACVIM
(Small Animal Internal
Medicine)



HOSPITAL NAME

Salt Marsh AH

REFERRING VET

Dr. Susie Han

INVOICE

15087

DATE

6/27/23

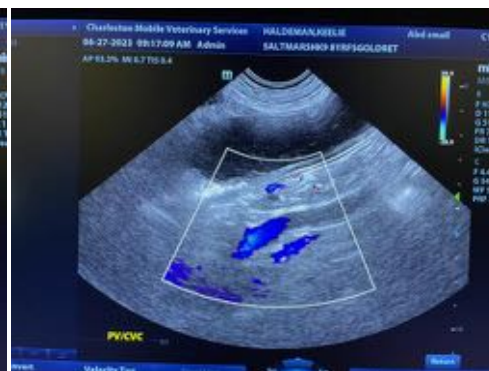



PATIENT

Keelie Haldeman

SPECIES

Canine

BREED

Golden Retriever

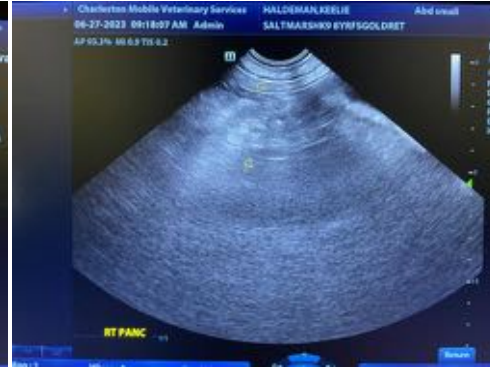
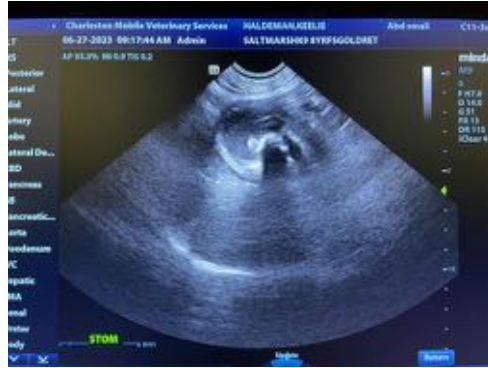

SEX

Female, spayed

AGE

12/26/2014

WEIGHT

78.2 lbs.



INTERPRETED BY

Andrea Nicastro, DVM,
Diplomate ACVIM
(Small Animal Internal
Medicine)

IMAGING PERFORMED BY

Andrea Nicastro, DVM,
Diplomate ACVIM
(Small Animal Internal
Medicine)



HOSPITAL NAME

Salt Marsh AH

REFERRING VET

Dr. Susie Han

INVOICE

15087

DATE

6/27/23

The information and recommendations provided are based on the images presented by the referring veterinarian/sonographer. No evaluation can be communicated regarding pathology that was not visible in the image/video clips provided.

Thank you for this referral. If the clinical or image interpretation does not parallel your findings or if I can be of any further assistance please contact me.

Andrea Nicastro, MPH, DVM, Diplomate DACVIM (Small Animal Internal Medicine)
info@SonoPath.com