



**PATIENT**

Ollie Jones

**SPECIES**

Canine

**BREED**

Lab retriever

**SEX**

Male, neutered

**AGE**

6 Yrs. 11 months

**WEIGHT**

57 lbs.

**INTERPRETED BY**

Andrea Nicastro, DVM,  
Diplomate ACVIM  
(*Small Animal Internal  
Medicine*)

**IMAGING  
PERFORMED BY**

Andrea Nicastro, DVM,  
Diplomate ACVIM  
(*Small Animal Internal  
Medicine*)

**HOSPITAL NAME**

Foxbank

**REFERRING VET**

Dr. Gent

**INVOICE**

13706

**DATE**

5/6/26

**PRESENTING CLINICAL SIGNS**

Pt is asymptomatic. Came in for annual exam and bloodwork which revealed a non-regenerative anemia with a hematocrit of 38% and 100,000 platelets. Chem panel WNL. Pt came back in a week later to recheck a CBC. Hematocrit was lower at 34% and platelets were between 18,000-36,000 including on a manual count. Pt still asymptomatic. A recheck CBC after that revealed normal platelets and hematocrit. Pt sedated with Butorphanol for this study.

**ULTRASONOGRAPHIC EXAMINATION OF THE ABDOMEN**

**Urinary System**

The urinary bladder wall is normal in thickness and the mucosal surface is smooth. The bladder is moderately distended. Luminal contents are mostly anechoic. No cystic calculi are observed. The region of the trigone and the proximal urethra, visible to a depth of 4.5-5 cm, are normal.

The prostate is normal in size (1.11 cm in width) and shape. Parenchyma is homogenous. The prostatic urethra appears normal without evidence of dilation or obstruction.

The left kidney is normal in size (6.29 cm in length) with a normal shape, architecture and smooth peripheral margins. There is a normal 1:3 cortex to medulla ratio with normal corticomedullary distinction. There is no evidence of pyelectasia, nephroliths, infarcts or hydroureter. Renal vasculature is normal.

The right kidney is normal in size (6.01 cm in length) with a normal shape, architecture and smooth peripheral margins. There is a normal 1:3 cortex to medulla ratio with normal corticomedullary distinction. There is no evidence of pyelectasia, nephroliths, infarcts or hydroureter. Renal vasculature is normal.

**Adrenal Glands**

The left adrenal gland is normal in size (0.47 cm at cranial pole) (0.57 cm at caudal pole) with a normal shape and homogenous parenchyma. The glandular echogenicity and detail are unremarkable. Capsule, cortex, and medullary definition are normal. The phrenicoabdominal vein and surrounding vasculature are normal.

The right adrenal gland is normal in size (0.56 cm at cranial pole) (0.57 cm at caudal pole) with a normal shape and homogenous parenchyma. The glandular echogenicity and detail are unremarkable. Capsule, cortex, and medullary definition are normal. The phrenicoabdominal vein and surrounding vasculature are normal.

**Spleen**

The spleen is prominent in size (2.78 cm in width at the level of the hilus) with smooth peripheral contours. There is appropriate echogenicity and echotexture. No focal lesions are observed. Splenic vasculature is normal.

**Liver**

The liver is subjectively normal in size with normal contours and structure. There is appropriate echogenicity and echotexture. No overt structural evidence of inflammatory, infiltrative, or regenerative pathology is evident. Vascular and biliary tracts are of normal volume with no evidence of congestion. The portal vein to caudal vena cava ratio is approximately 1:1.

The gallbladder is of normal contours and contains some dependent echogenic debris. The wall is normal in thickness. No choleliths are observed. The cystic and common bile ducts are normal.



**PATIENT**

Ollie Jones

**SPECIES**

Canine

**BREED**

Lab retriever

**SEX**

Male, neutered

**AGE**

6 Yrs. 11 months

**WEIGHT**

57 lbs.

**INTERPRETED BY**

Andrea Nicastro, DVM,  
Diplomate ACVIM  
(*Small Animal Internal  
Medicine*)

**IMAGING  
PERFORMED BY**

Andrea Nicastro, DVM,  
Diplomate ACVIM  
(*Small Animal Internal  
Medicine*)

**HOSPITAL NAME**

Foxbank

**REFERRING VET**

Dr. Gent

**INVOICE**

13706

**DATE**

5/6/26

***Gastrointestinal***

The gastric lumen is mildly distended with ingesta. The gastric wall and pylorus are normal in thickness with a normal layering pattern. The pyloric outflow tract is patent. The small intestinal lumen is not dilated. The small intestinal wall is normal in thickness with a normal layering pattern and appropriate mural detail. Discreet masses are not identified. The ileoceocolic junction and colonic wall are normal. The colonic lumen contains some shadowing fecal material. There is no obvious evidence of an obstructive pattern.

***Pancreas***

The region of the pancreas is isoechoic relative to surrounding omental fat. No obvious parenchymal abnormalities are observed. There is no evidence of regional inflammation or effusion.

***Lymph nodes***

The abdominal lymph nodes are normal/not visible.

***Free Abdomen***

There is no obvious evidence of free fluid.

***Other***

A brief echocardiogram reveals no evidence of pericardial effusion or obvious right atrial/auricular mass.

**ULTRASONOGRAPHIC FINDINGS**

- The mild splenomegaly is likely secondary to sedation. Other considerations include lymphoid hyperplasia, extramedullary hematopoiesis, splenitis, antigenic stimulation or less likely, emerging neoplasia.
- Minor retained gastric ingesta

\*An obvious cause for the patient's episodic anemia and thrombocytopenia is not identified in this study. Considerations include lab artifact, emerging autoimmune disease, tick borne disease, recent hemorrhage, other.

**INTERPRETATION OF THE FINDINGS & FURTHER RECOMMENDATIONS**

Consider rechecking a CBC in 1-2 weeks or sooner if problems arise. If anemia and thrombocytopenia recur, additional workup (i.e., thoracic radiographs, comprehensive tick panel +/- bone marrow aspirate) may be indicated.



**PATIENT**

Ollie Jones

**SPECIES**

Canine

**BREED**

Lab retriever

**SEX**

Male, neutered

**AGE**

6 Yrs. 11 months

**WEIGHT**

57 lbs.

**INTERPRETED BY**

Andrea Nicastro, DVM,  
 Diplomate ACVIM  
 (Small Animal Internal  
 Medicine)

**IMAGING PERFORMED BY**

Andrea Nicastro, DVM,  
 Diplomate ACVIM  
 (Small Animal Internal  
 Medicine)

**HOSPITAL NAME**

Foxbank

**REFERRING VET**

Dr. Gent

**INVOICE**

13706

**DATE**  
 5/6/26

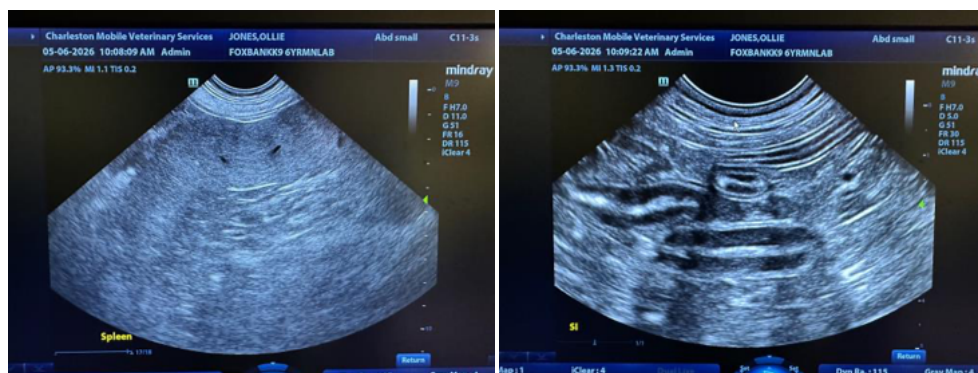
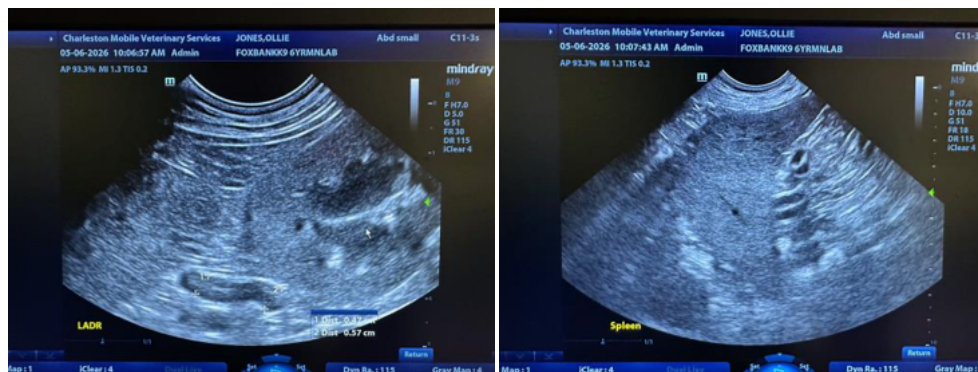
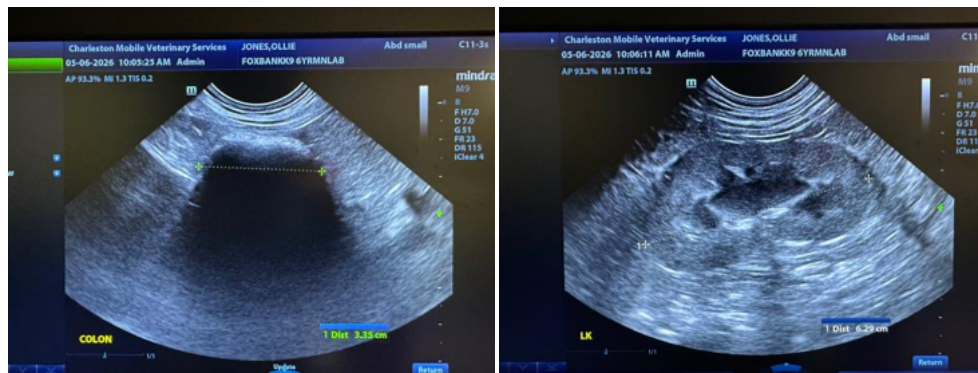
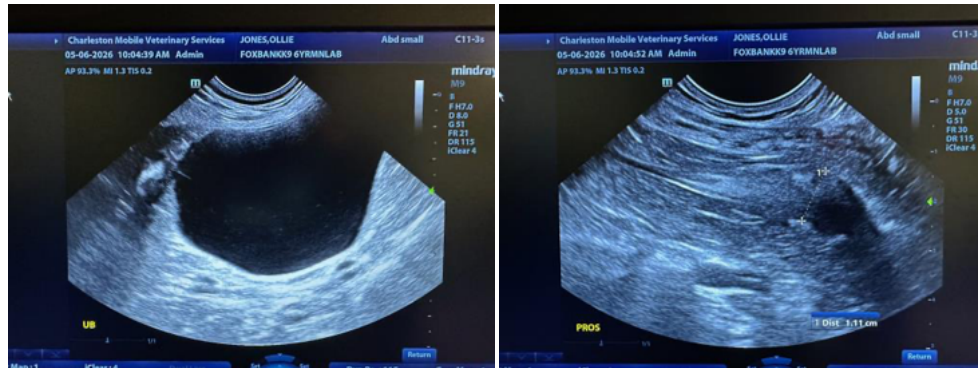



**PATIENT**

Ollie Jones

**SPECIES**

Canine

**BREED**

Lab retriever

**SEX**

Male, neutered

**AGE**

6 Yrs. 11 months

**WEIGHT**

57 lbs.

**INTERPRETED BY**

Andrea Nicastro, DVM,  
 Diplomate ACVIM  
 (Small Animal Internal  
 Medicine)

**IMAGING PERFORMED BY**

Andrea Nicastro, DVM,  
 Diplomate ACVIM  
 (Small Animal Internal  
 Medicine)

**HOSPITAL NAME**

Foxbank

**REFERRING VET**

Dr. Gent

**INVOICE**

13706

**DATE**

5/6/26

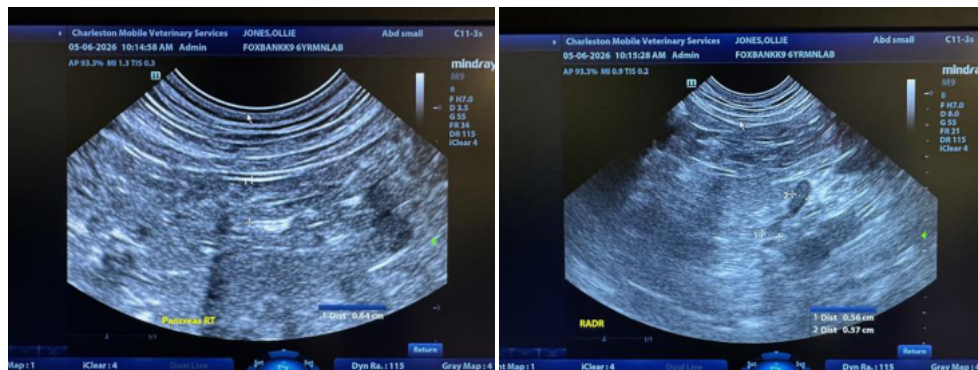
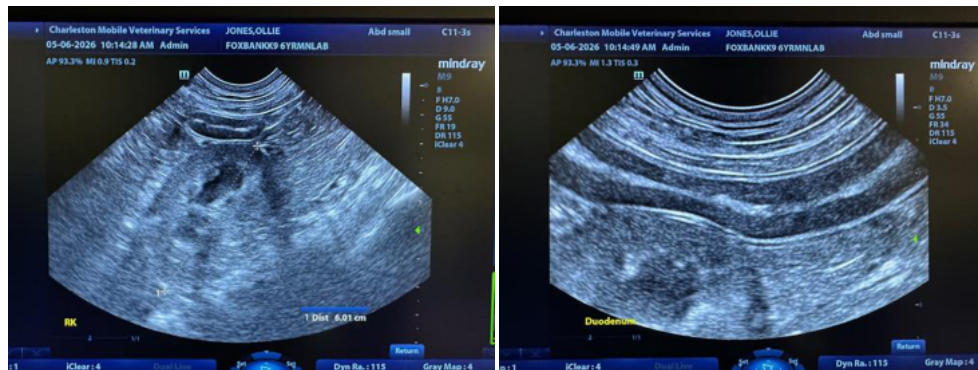
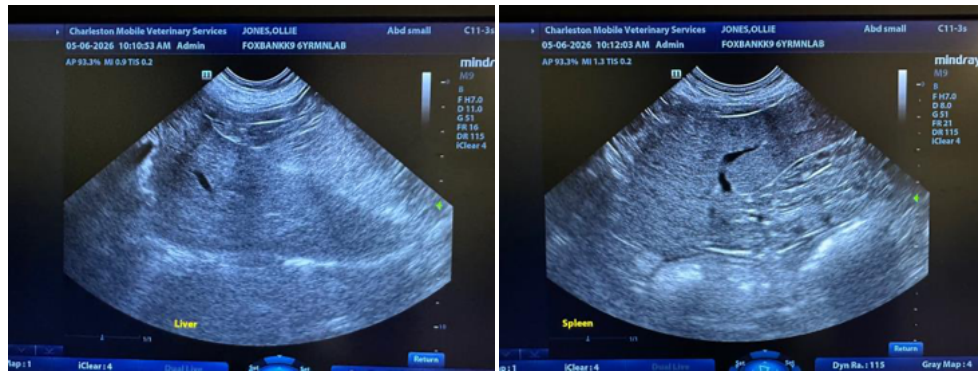
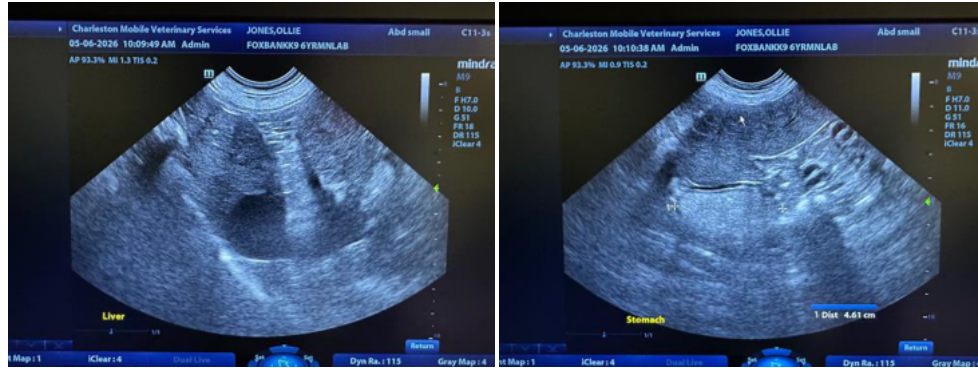



**PATIENT**

Ollie Jones

**SPECIES**

Canine

**BREED**

Lab retriever

**SEX**

Male, neutered

**AGE**

6 Yrs. 11 months

**WEIGHT**

57 lbs.

**INTERPRETED BY**

Andrea Nicastro, DVM,  
Diplomate ACVIM  
(*Small Animal Internal  
Medicine*)

**IMAGING  
PERFORMED BY**

Andrea Nicastro, DVM,  
Diplomate ACVIM  
(*Small Animal Internal  
Medicine*)

**HOSPITAL NAME**

Foxbank

**REFERRING VET**

Dr. Gent

**INVOICE**

13706

**DATE**

5/6/26

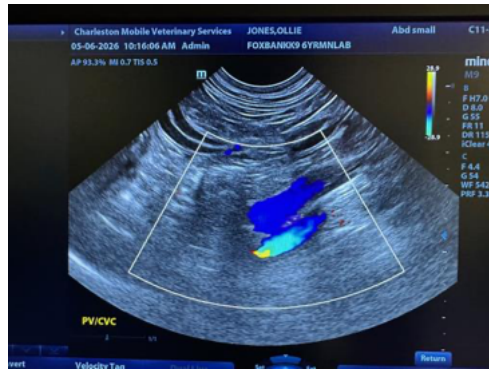

The information and recommendations provided are based on the images presented by the referring veterinarian/sonographer. No evaluation can be communicated regarding pathology that was not visible in the image/video clips provided.

Thank you for this referral. If the clinical or image interpretation does not parallel your findings or if I can be of any further assistance please contact me.

Andrea Nicastro, MPH, DVM, Diplomate DACVIM (Small Animal Internal Medicine)  
[info@SonoPath.com](mailto:info@SonoPath.com)