



PATIENT

Hailey Causey

SPECIES

Canine

BREED

Bloodhound

SEX

Female, spayed

AGE

12/21/2011

WEIGHT

88 lbs.

INTERPRETED BY

Andrea Nicastro, DVM,
Diplomate ACVIM
(*Small Animal Internal
Medicine*)

IMAGING PERFORMED BY

Andrea Nicastro, DVM,
Diplomate ACVIM
(*Small Animal Internal
Medicine*)

HOSPITAL NAME

Park West Veterinary
Associates

REFERRING VET

Dr. Tara Harasim

INVOICE

13442

DATE
5/31/22

PRESENTING CLINICAL SIGNS

History of chronic renal disease, increased frequency of urinations and pollakiuria. Mild azotemia which is stable.

ULTRASONOGRAPHIC EXAMINATION OF THE ABDOMEN

Urinary System

The bladder lumen is mildly to moderately distended with anechoic urine. The wall is of appropriate thickness for the level of repletion. The mucosal surface is irregular. No cystic calculi are observed. The region of the trigone and the visible portion of the proximal urethra are normal.

The left kidney is small in size (5.82 cm in length) with an irregular shape. There is a normal 1:3 cortex to medulla ratio with moderate loss of corticomedullary distinction. A 2.69 x 2.19 cm cortical cyst is observed at the cranial pole. There is no evidence of pyelectasia, nephroliths or hydroureter. Renal vasculature is normal.

The right kidney is small in size (6.13 cm in length) with an irregular shape. There is a normal 1:3 cortex to medulla ratio with moderate loss of corticomedullary distinction. There is no evidence of pyelectasia, nephroliths or hydroureter. Renal vasculature is normal.

Adrenal Glands

The left adrenal gland is normal size (0.48 cm at cranial pole) (0.48 cm at caudal pole); normal shape; homogenous parenchyma. The glandular echogenicity and detail are unremarkable. Capsule, cortex, and medullary definition are normal. The phrenicoabdominal vein and surrounding vasculature are normal.

The right adrenal gland is normal size (0.72 cm at cranial pole) (0.50 cm at caudal pole) (1.57 cm in length); normal shape; homogenous parenchyma. The glandular echogenicity and detail are unremarkable. Capsule, cortex, and medullary definition are normal. The phrenicoabdominal vein and surrounding vasculature are normal.

Spleen

The spleen is normal in size (2.63 cm in width at the level of the hilus) with a normal capsular contour. There is appropriate echogenicity and echotexture. No focal lesions are observed. Splenic vasculature is normal.

Liver

The liver is subjectively normal in size with normal curvilinear peripheral contours. The parenchyma is slightly mottled in appearance. No distinct focal lesions are observed. Vascular and biliary tracts are of normal volume with no evidence of congestion. The gallbladder is of normal contours and contains some dependent echogenic debris. The wall is normal in thickness. No choleliths are observed. The cystic and common bile ducts are normal.

Gastrointestinal

The gastric lumen is mildly distended with ingesta. The gastric wall and pylorus are normal in thickness with a normal layering pattern. The pyloric outflow tract is patent. The small intestinal lumen is not dilated. The small intestinal wall thickness is normal with a normal layering pattern and appropriate



PATIENT

Hailey Causey

SPECIES

Canine

BREED

Bloodhound

SEX

Female, spayed

AGE

12/21/2011

WEIGHT

88 lbs.

INTERPRETED BY

Andrea Nicastro, DVM,
Diplomate ACVIM
(*Small Animal Internal
Medicine*)

**IMAGING
PERFORMED BY**

Andrea Nicastro, DVM,
Diplomate ACVIM
(*Small Animal Internal
Medicine*)

HOSPITAL NAME

Park West Veterinary
Associates

REFERRING VET

Dr. Tara Harasim

INVOICE

13442

DATE

5/31/22

mural detail. Discreet masses are not identified. The colonic wall is normal. No obstructive disease is noted.

Pancreas

The region of the pancreas is isoechoic relative to surrounding omental fat. No obvious parenchymal abnormalities are observed. There is no evidence of regional inflammation or effusion.

Free Abdomen

The peritoneal cavity is normal. There is no evidence of inflammation or effusion. The abdominal lymph nodes are normal/not visible.

Other

A brief echocardiogram reveals no evidence of pericardial effusion or obvious right atrial/auricular mass.

ULTRASONOGRAPHIC FINDINGS

Primary Findings:

- Bilateral, non-specific, chronic renal changes with a left cortical cyst (new finding).
- Urinary bladder wall changes consistent with cystitis. Infiltrative neoplasia is a possibility but considered less likely.

Secondary Findings:

- The diffuse hepatic changes are non-specific and could be consistent with vacuolar hepatopathy, regenerative nodular hyperplasia, and/or age-related remodeling. Inflammatory and infiltrative disease are considered less likely. However, correlation with the patient's liver values is recommended.

INTERPRETATION OF THE FINDINGS & FURTHER RECOMMENDATIONS

- Consider a longer course (3 weeks) of Enrofloxacin as empirical treatment for occult pyelonephritis with a repeat urine culture 5-7 days after the last dose of antibiotics. If proteinuria is still present at this time, a UPC is recommended.
- A urine BRAF test can also be considered to assess for emerging lower urinary tract neoplasia.
- A baseline blood pressure measurement should also be considered.
- Serial monitoring (i.e., every 4-6 months) of the patient's renal values is recommended to assess for progression of disease.



PATIENT

Hailey Causey

SPECIES

Canine

BREED

Bloodhound

SEX

Female, spayed

AGE

12/21/2011

WEIGHT

88 lbs.

INTERPRETED BY

Andrea Nicastro, DVM,
Diplomate ACVIM
*(Small Animal Internal
Medicine)*

IMAGING PERFORMED BY

Andrea Nicastro, DVM,
Diplomate ACVIM
*(Small Animal Internal
Medicine)*

HOSPITAL NAME

Park West Veterinary
Associates

REFERRING VET

Dr. Tara Harasim

INVOICE

13442

DATE

5/31/22

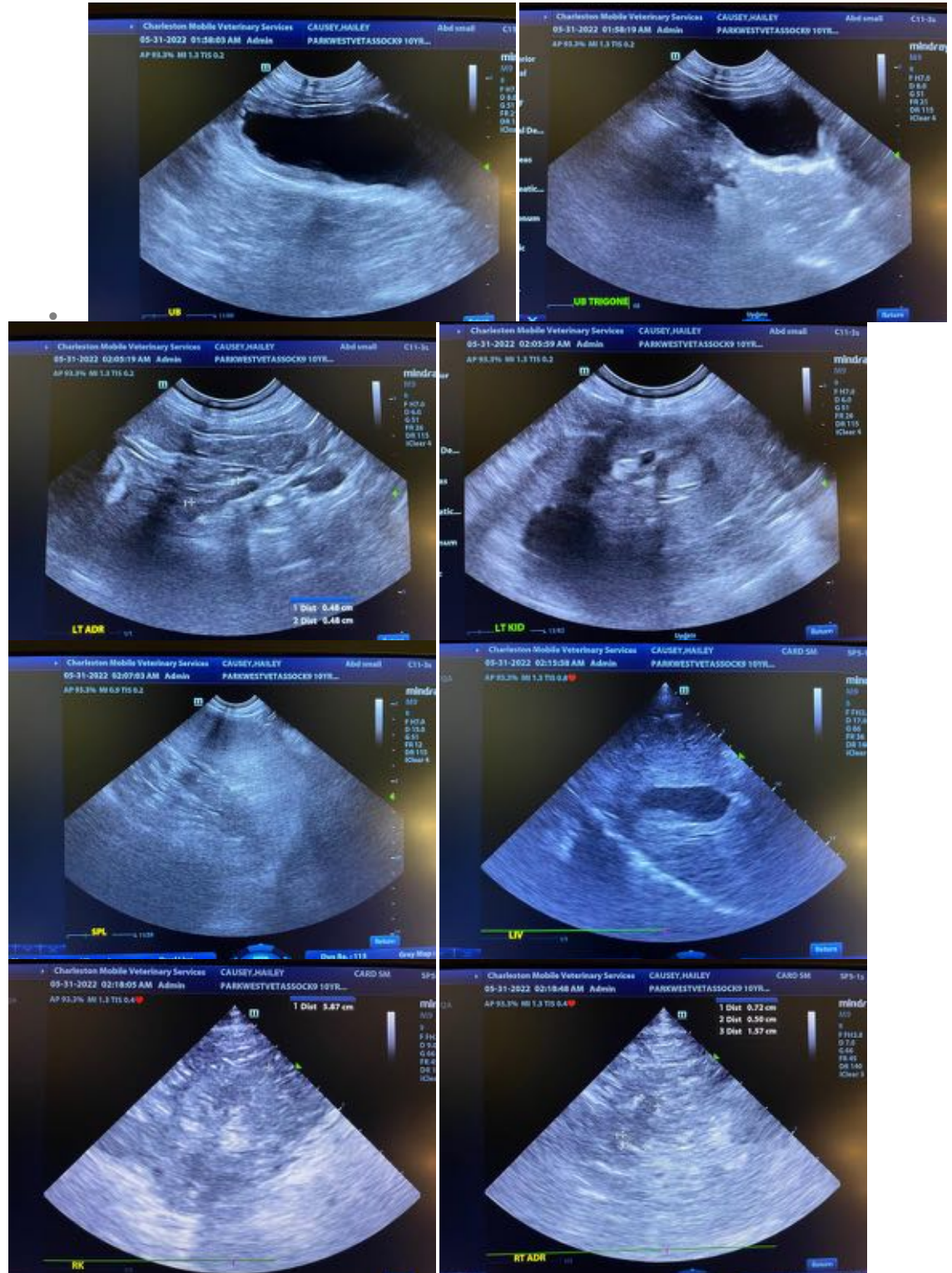

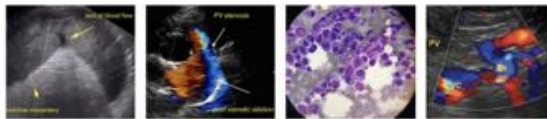

PATIENT

Hailey Causey

SPECIES

Canine

BREED

Bloodhound



SEX

Female, spayed

AGE

12/21/2011

WEIGHT

88 lbs.

The information and recommendations provided are based on the images presented by the referring veterinarian/sonographer. No evaluation can be communicated regarding pathology that was not visible in the image/video clips provided.

Thank you for this referral. If the clinical or image interpretation does not parallel your findings or if I can be of any further assistance please contact me.

Andrea Nicastro, DVM, Diplomate ACVIM (*Small Animal Internal Medicine*)

Andrea.Nicastro@CharlestonMobile.net

INTERPRETED BY

Andrea Nicastro, DVM,
Diplomate ACVIM
(*Small Animal Internal
Medicine*)

**IMAGING
PERFORMED BY**

Andrea Nicastro, DVM,
Diplomate ACVIM
(*Small Animal Internal
Medicine*)

HOSPITAL NAME

Park West Veterinary
Associates

REFERRING VET

Dr. Tara Harasim

INVOICE

13442

DATE

5/31/22