



PATIENT

Sugar Gadsby

SPECIES

Feline

BREED

Domestic mediumhair

SEX

Female, spayed

AGE

14 Yrs. 9 months

WEIGHT

10.15 lbs.

INTERPRETED BY

Andrea Nicastro, DVM,
Diplomate ACVIM
(*Small Animal Internal
Medicine*)

**IMAGING
PERFORMED BY**

Andrea Nicastro, DVM,
Diplomate ACVIM
(*Small Animal Internal
Medicine*)

HOSPITAL NAME

Cats Meow

REFERRING VET

Dr. Levy

INVOICE

13588

DATE

5/27/26

PRESENTING CLINICAL SIGNS

The patient is asymptomatic. Owner would just like a screening ultrasound.

ULTRASONOGRAPHIC EXAMINATION OF THE ABDOMEN

Urinary System

The urinary bladder wall is normal in thickness and the mucosal surface is smooth. The bladder is moderately distended. Luminal contents are mostly anechoic. No cystic calculi are observed. The region of the trigone and the proximal urethra, visible to a depth of 2 cm, are normal.

The left kidney is normal in size (3.38 cm in length) with a normal shape, architecture and smooth peripheral margins. There is a normal 1:3 cortex to medulla ratio with mild to moderate loss of corticomedullary distinction. Non-obstructive mineralized regions are visualized. There is no evidence of pyelectasia, infarcts or hydroureter. Renal vasculature is normal.

The right kidney is normal in size (3.52 cm in length) with a normal shape, architecture and smooth peripheral margins. There is a normal 1:3 cortex to medulla ratio with mild loss of corticomedullary distinction. Non-obstructive mineralized regions are visualized. There is no evidence of pyelectasia, infarcts or hydroureter. Renal vasculature is normal.

Adrenal Glands

The left adrenal gland is normal size (0.32 cm width). Normal shape and glandular echogenicity. The phrenicoabdominal vein and surrounding vasculature are normal.

The right adrenal gland is normal size (0.48 cm width). Normal shape and glandular echogenicity. The phrenicoabdominal vein and surrounding vasculature are normal.

Spleen

The spleen is normal in size (0.81 cm in width at the level of the hilus) with a normal capsular contour. There is appropriate echogenicity and echotexture. 1-2 small hyperechoic nodules are observed within the parenchyma. Splenic vasculature is normal.

Liver

The liver is subjectively normal in size with normal curvilinear peripheral contours. The parenchyma is isoechoic relative to the spleen and diffusely homogeneous in appearance. No distinct focal lesions are observed. Vascular and biliary tracts are of normal volume with no evidence of congestion. The portal vein to caudal vena cava ratio is approximately 1:1.

The gallbladder is of normal contours and contains some dependent echogenic debris. The wall is normal in thickness. No choleliths are observed. The cystic and common bile ducts are normal.

Gastrointestinal

The stomach and intestine are free of stasis and exhibit normal peristaltic activity. The gastric lumen is not distended. The gastric wall and pylorus are normal in thickness with a normal layering pattern. The pyloric outflow tract is patent. The small intestinal lumen is not dilated. The small intestinal wall thickness is normal. There is disruption in the normal 1:3 muscularis: mucosal ratio in most segments. Discreet masses are not identified. The ileocecal colic junction and colonic wall are normal. No obstructive disease is noted.

Pancreas



PATIENT

Sugar Gadsby

SPECIES

Feline

BREED

Domestic mediumhair

SEX

Female, spayed

AGE

14 Yrs. 9 months

WEIGHT

10.15 lbs.

INTERPRETED BY

Andrea Nicastro, DVM,
Diplomate ACVIM
(Small Animal Internal
Medicine)

**IMAGING
PERFORMED BY**

Andrea Nicastro, DVM,
Diplomate ACVIM
(Small Animal Internal
Medicine)

HOSPITAL NAME

Cats Meow

REFERRING VET

Dr. Levy

INVOICE

13588

DATE

5/27/26

The pancreas is diffusely visible with minimal deviation from the normal peripheral contours. The parenchyma is mildly hypoechoic relative to surrounding omental fat and homogeneous in appearance. The pancreatic duct is not overtly dilated. There is no evidence of peripancreatic inflammation or effusion.

Lymph nodes

A few prominent hypoechoic mesenteric lymph nodes are visualized, one of the nodes measuring 0.97 x 0.66 cm. Surrounding mesentery is slightly hyperechoic.

Free Abdomen

There is no obvious evidence of free fluid.

Other

A brief echocardiogram reveals no obvious evidence of pericardial or pleural effusion in the visible window.

ULTRASONOGRAPHIC FINDINGS

Primary Findings:

- The small intestinal wall changes could be consistent with inflammatory bowel disease, normal variation for this older feline patient or less likely, emerging lymphoma. Correlation with the patient's clinical history is recommended.
- The prominent abdominal lymph nodes are most consistent with reactive lymphadenitis or lymphoid hyperplasia. Neoplastic infiltration is considered less likely.

Secondary Findings:

- The pancreatic changes may be a normal variant for this patient or could be consistent with mild, chronic pancreatitis. Correlation with clinical findings is recommended.
- Bilateral nonspecific, age-related renal changes with non-obstructive nephrocalcinosis
- The hyperechoic splenic nodules likely represent benign myelolipomas with a low possibility of more insidious splenic pathology.

INTERPRETATION OF THE FINDINGS & FURTHER RECOMMENDATIONS

If the patient is experiencing GI signs such as vomiting or diarrhea, further workup (i.e., fecal evaluation, GI panel, hypoallergenic diet trial +/- GI biopsies) may be indicated. Otherwise, there are no further recommendations at this time.



PATIENT

Sugar Gadsby

SPECIES

Feline

BREED

Domestic mediumhair

SEX

Female, spayed

AGE

14 Yrs. 9 months

WEIGHT

10.15 lbs.

INTERPRETED BY

Andrea Nicastro, DVM,
 Diplomate ACVIM
 (Small Animal Internal
 Medicine)

IMAGING PERFORMED BY

Andrea Nicastro, DVM,
 Diplomate ACVIM
 (Small Animal Internal
 Medicine)

HOSPITAL NAME

Cats Meow

REFERRING VET

Dr. Levy

INVOICE

13588

DATE

5/27/26

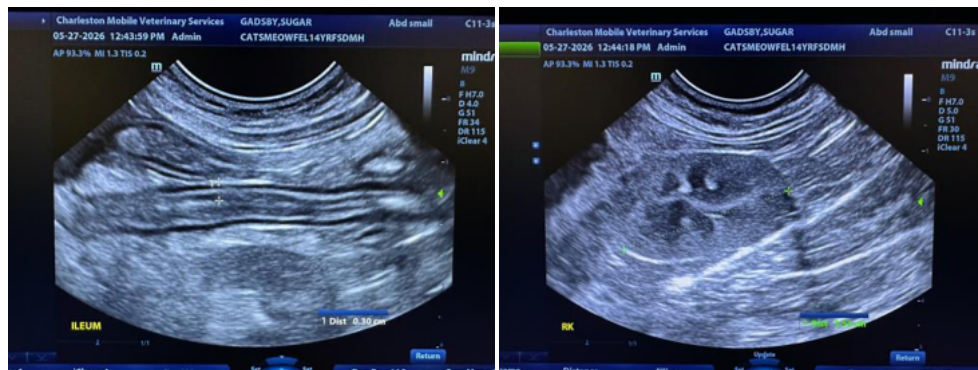
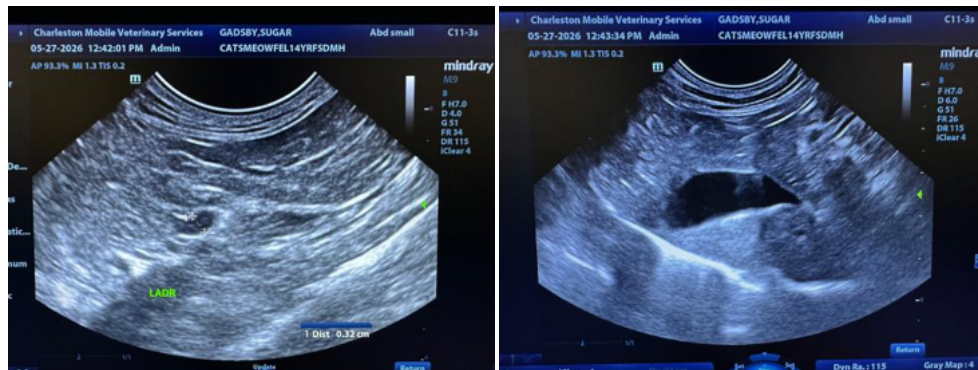
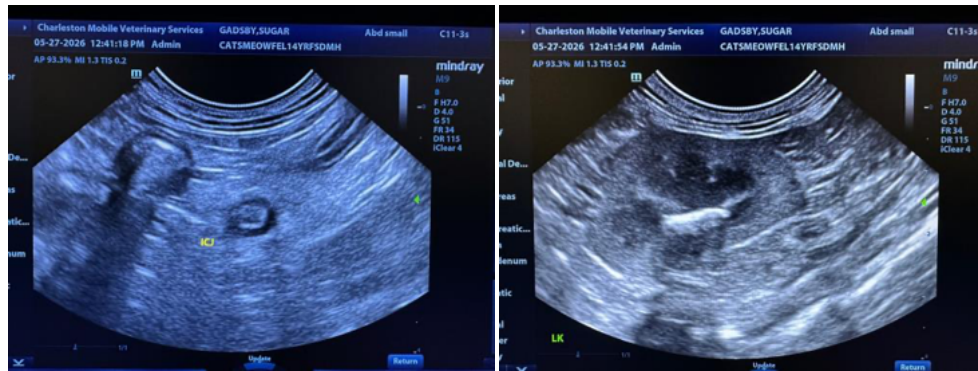
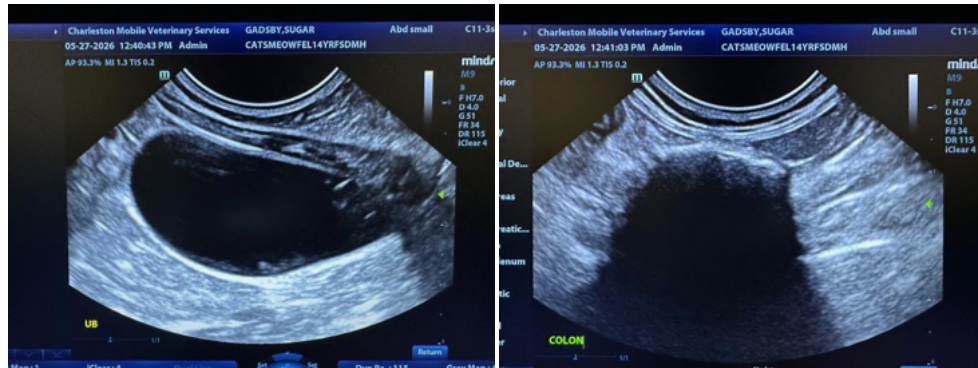

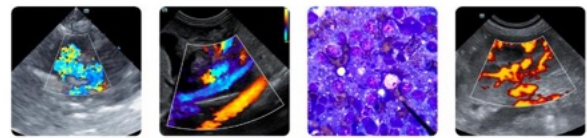

PATIENT

Sugar Gadsby

SPECIES

Feline

BREED

Domestic mediumhair

SEX

Female, spayed

AGE

14 Yrs. 9 months

WEIGHT

10.15 lbs.

INTERPRETED BY

Andrea Nicastro, DVM,
 Diplomate ACVIM
 (Small Animal Internal
 Medicine)

IMAGING PERFORMED BY

Andrea Nicastro, DVM,
 Diplomate ACVIM
 (Small Animal Internal
 Medicine)

HOSPITAL NAME

Cats Meow

REFERRING VET

Dr. Levy

INVOICE

13588

DATE

5/27/26

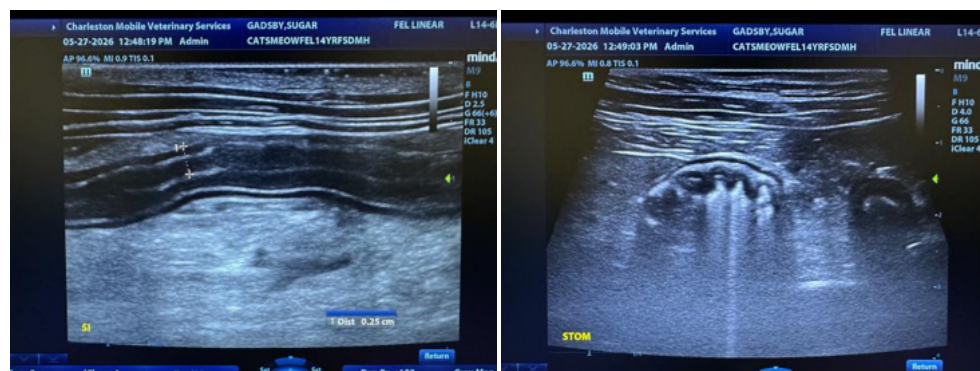
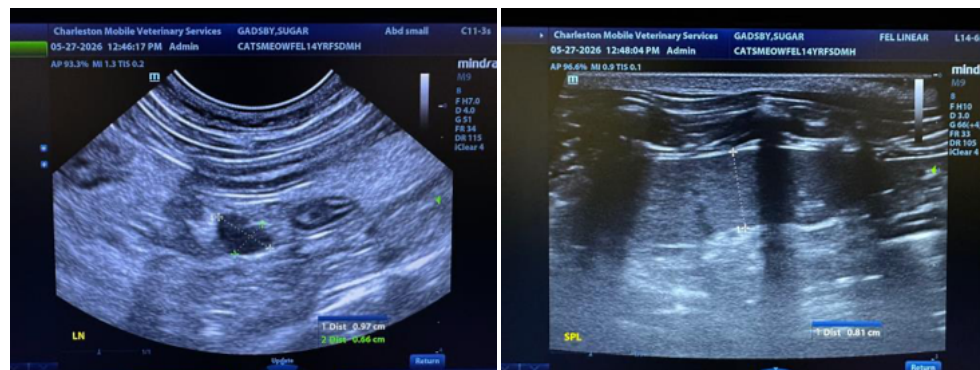
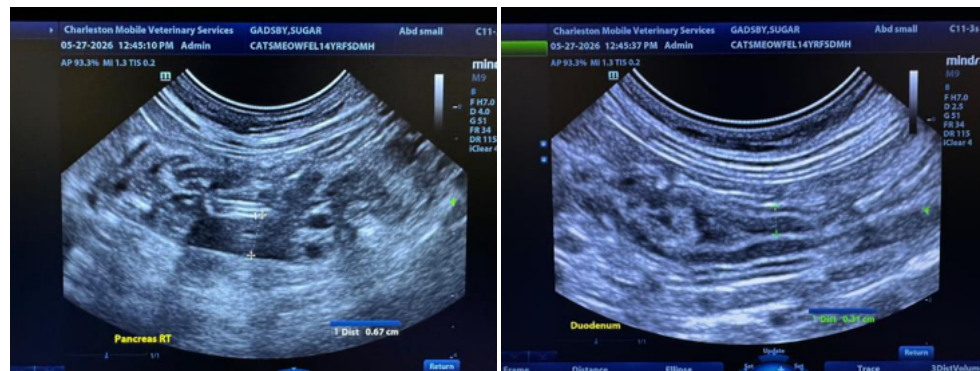
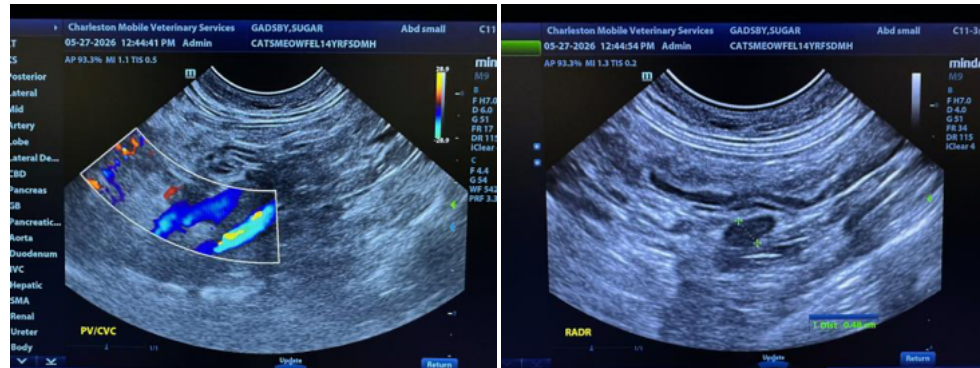



PATIENT

Sugar Gadsby

SPECIES

Feline

BREED

Domestic mediumhair

SEX

Female, spayed

AGE

14 Yrs. 9 months

WEIGHT

10.15 lbs.

INTERPRETED BY

Andrea Nicastro, DVM,
Diplomate ACVIM
(*Small Animal Internal
Medicine*)

**IMAGING
PERFORMED BY**

Andrea Nicastro, DVM,
Diplomate ACVIM
(*Small Animal Internal
Medicine*)

HOSPITAL NAME

Cats Meow

REFERRING VET

Dr. Levy

INVOICE

13588

DATE

5/27/26



The information and recommendations provided are based on the images presented by the referring veterinarian/sonographer. No evaluation can be communicated regarding pathology that was not visible in the image/video clips provided.

Thank you for this referral. If the clinical or image interpretation does not parallel your findings or if I can be of any further assistance please contact me.

Andrea Nicastro, MPH, DVM, Diplomate DACVIM (Small Animal Internal Medicine)
info@SonoPath.com