



PATIENT

Ash Andrews

SPECIES

Feline

BREED

Domestic shorthair

SEX

Male, neutered

AGE

6/1/14

WEIGHT

9.2 lbs.

INTERPRETED BY

Andrea Nicastro, DVM,
Diplomate ACVIM
(Small Animal Internal
Medicine)

**IMAGING
PERFORMED BY**

Andrea Nicastro, DVM,
Diplomate ACVIM
(Small Animal Internal
Medicine)

HOSPITAL NAME

Waterway

REFERRING VET

Dr. Roland

INVOICE

13562

DATE

5/20/26

PRESENTING CLINICAL SIGNS

Pt presented to discuss treatment options. O's will be leaving May 3rd and will be gone 2 week - would like something besides prednisolone for pet sitter. Pt didn't have prednisolone today. Maintaining weight for the most part. Pt having diarrhea - runny - this started a few weeks ago. It is staying about the same. Abdominal ultrasound to compare to last year. Already dx with LSA on biopsy from ECVR and currently on a chemo protocol but losing weight and having continued diarrhea.

ULTRASONOGRAPHIC EXAMINATION OF THE ABDOMEN

Urinary System

The urinary bladder wall is normal in thickness and the mucosal surface is smooth. The bladder is moderately distended. A small to moderate amount of suspended echogenic debris observed within the lumen. No cystic calculi are observed. The region of the trigone and the proximal urethra, visible to a depth of 2 cm, are normal.

The left kidney is normal in size (4.12 cm in length) with a normal shape, architecture and smooth peripheral margins. There is a normal 1:3 cortex to medulla ratio with normal corticomedullary distinction. There is no evidence of pyelectasia, nephroliths, infarcts or hydroureter. Renal vasculature is normal.

The right kidney is normal in size (4.28 cm in length) with a normal shape, architecture and smooth peripheral margins. There is a normal 1:3 cortex to medulla ratio with mild loss of corticomedullary distinction. There is no evidence of pyelectasia, nephroliths, infarcts or hydroureter. Renal vasculature is normal.

Adrenal Glands

The left adrenal gland is normal size (0.34 cm width). Normal shape and glandular echogenicity. The phrenicoabdominal vein and surrounding vasculature are normal.

The right adrenal gland is normal size (0.36 cm width). Normal shape and glandular echogenicity. The phrenicoabdominal vein and surrounding vasculature are normal.

Spleen

The spleen is normal in size (0.77 cm in width at the level of the hilus) with a normal capsular contour. There is appropriate echogenicity and echotexture. No focal lesions are observed. Splenic vasculature is normal.

Liver

The liver is subjectively normal in size with normal curvilinear peripheral contours. The parenchyma is isoechoic relative to the spleen and diffusely homogeneous in appearance. No distinct focal lesions are observed. Vascular and biliary tracts are of normal volume with no evidence of congestion. The portal vein to caudal vena cava ratio is approximately 1:1.

The gallbladder is of normal contours and contains some dependent echogenic debris. The wall is normal in thickness. No choleliths are observed. The cystic and common bile ducts are normal. The duodenal papilla is normal in size (0.27 cm in width).

Gastrointestinal

The gastric lumen is not distended. The gastric wall and pylorus are normal in thickness with a normal layering pattern. The pyloric outflow tract is patent. The small intestinal lumen is not dilated. The small intestinal wall is normal in thickness with a normal layering pattern and appropriate mural



PATIENT

Ash Andrews

SPECIES

Feline

BREED

Domestic shorthair

SEX

Male, neutered

AGE

6/1/14

WEIGHT

9.2 lbs.

INTERPRETED BY

Andrea Nicastro, DVM,
Diplomate ACVIM
(Small Animal Internal
Medicine)

IMAGING PERFORMED BY

Andrea Nicastro, DVM,
Diplomate ACVIM
(Small Animal Internal
Medicine)

HOSPITAL NAME

Waterway

REFERRING VET

Dr. Roland

INVOICE

13562

DATE

5/20/26

detail. Discreet masses are not identified. The ileocecolic junction and colonic wall are normal. The colonic lumen contains shadowing fecal material. There is no obvious evidence of an obstructive pattern.

Pancreas

The pancreas is diffusely visible/normal in size with smooth peripheral contours. The parenchyma is slightly hypoechoic relative to surrounding omental fat. No focal lesions are observed. The pancreatic duct is not overtly dilated. There is no evidence of peripancreatic inflammation or effusion.

Lymph nodes

The abdominal lymph nodes are normal/not visible.

Free Abdomen

The peritoneal cavity is normal. There is no evidence of inflammation or effusion.

Other

A brief echocardiogram reveals no obvious evidence of pericardial or pleural effusion in the visible window.

ULTRASONOGRAPHIC FINDINGS

- Bilateral nonspecific, age-related renal changes
- The pancreatic changes may be a normal variant for this patient or could be consistent with mild, chronic pancreatitis. Correlation with clinical findings is recommended.

*There is no obvious sonographic evidence of neoplasia in the abdomen.

INTERPRETATION OF THE FINDINGS & FURTHER RECOMMENDATIONS

Consultation with the patient's board-certified oncologist is recommended for further treatment recommendations. In the meantime, supportive care is recommended.

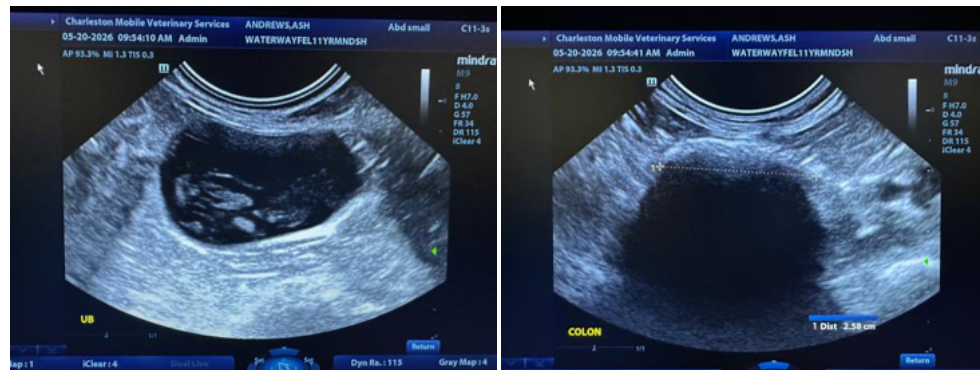



PATIENT

Ash Andrews

SPECIES

Feline

BREED

Domestic shorthair

SEX

Male, neutered

AGE

6/1/14

WEIGHT

9.2 lbs.

INTERPRETED BY

Andrea Nicastro, DVM,
 Diplomate ACVIM
 (Small Animal Internal
 Medicine)

IMAGING PERFORMED BY

Andrea Nicastro, DVM,
 Diplomate ACVIM
 (Small Animal Internal
 Medicine)

HOSPITAL NAME

Waterway

REFERRING VET

Dr. Roland

INVOICE

13562

DATE

5/20/26

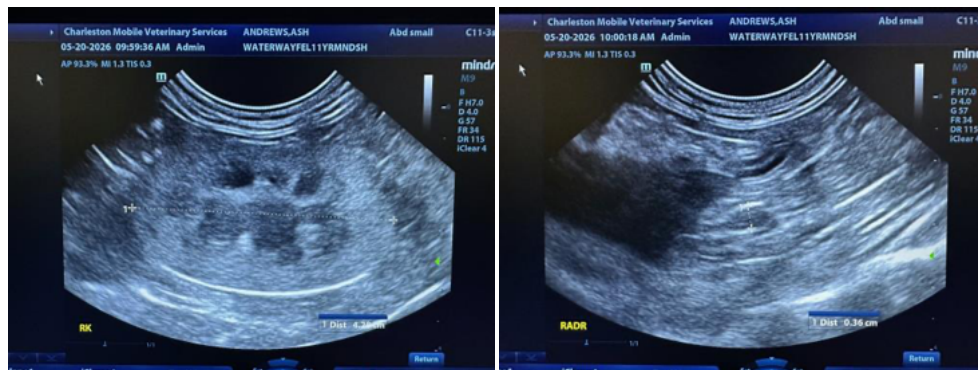
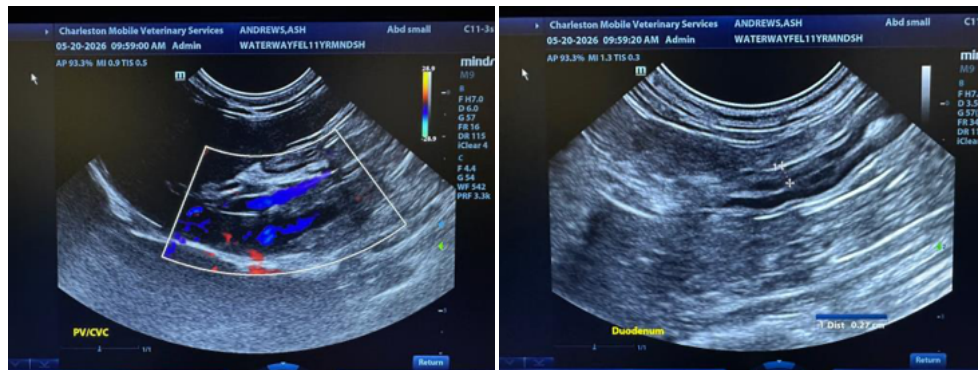
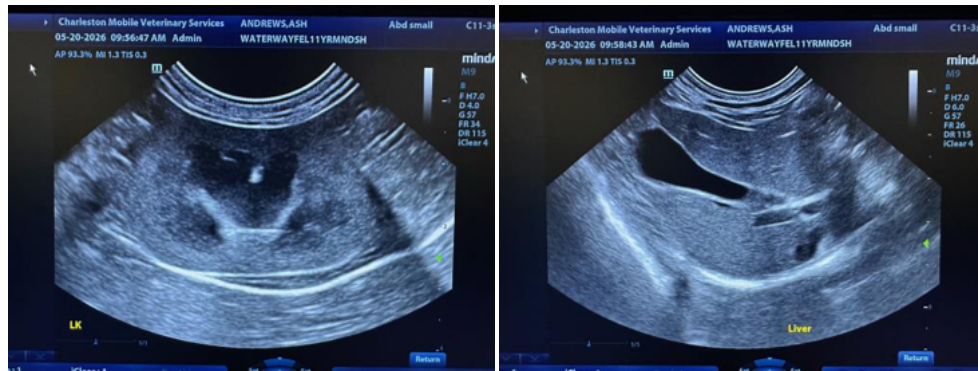
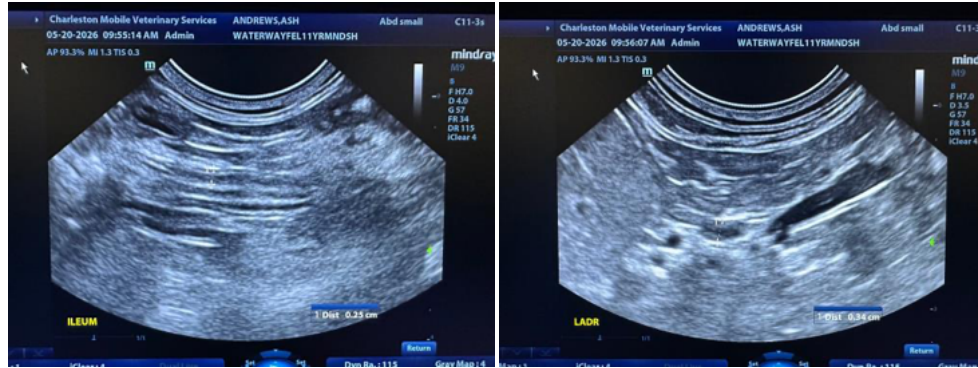



PATIENT

Ash Andrews

SPECIES

Feline

BREED

Domestic shorthair

SEX

Male, neutered

AGE

6/1/14

WEIGHT

9.2 lbs.

INTERPRETED BY

Andrea Nicastro, DVM,
 Diplomate ACVIM
 (Small Animal Internal
 Medicine)

IMAGING PERFORMED BY

Andrea Nicastro, DVM,
 Diplomate ACVIM
 (Small Animal Internal
 Medicine)

HOSPITAL NAME

Waterway

REFERRING VET

Dr. Roland

INVOICE

13562

DATE

5/20/26

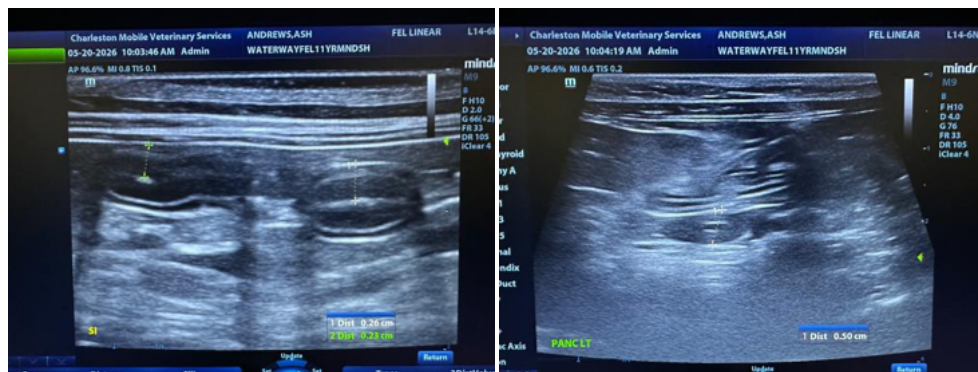
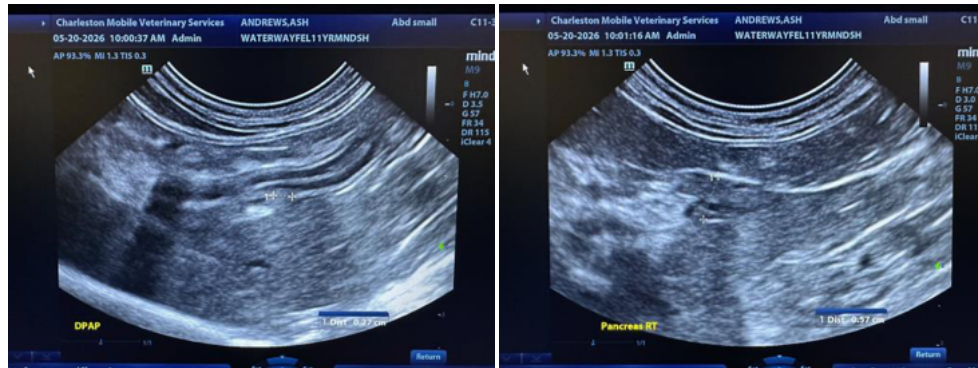



PATIENT

Ash Andrews

SPECIES

Feline

BREED

Domestic shorthair

SEX

Male, neutered

AGE

6/1/14

WEIGHT

9.2 lbs.

INTERPRETED BY

Andrea Nicastro, DVM,
Diplomate ACVIM
*(Small Animal Internal
Medicine)*

**IMAGING
PERFORMED BY**

Andrea Nicastro, DVM,
Diplomate ACVIM
*(Small Animal Internal
Medicine)*

HOSPITAL NAME

Waterway

REFERRING VET

Dr. Roland

INVOICE

13562

DATE

5/20/26

The information and recommendations provided are based on the images presented by the referring veterinarian/sonographer. No evaluation can be communicated regarding pathology that was not visible in the image/video clips provided.

Thank you for this referral. If the clinical or image interpretation does not parallel your findings or if I can be of any further assistance please contact me.

Andrea Nicastro, MPH, DVM, Diplomate DACVIM (Small Animal Internal Medicine)
info@SonoPath.com