



PATIENT

Ellie Chandler

SPECIES

Canine

BREED

Labrador Retriever

SEX

Female, spayed

AGE

11/25/2013

WEIGHT

66 lbs.

INTERPRETED BY

Andrea Nicastro, DVM,
Diplomate ACVIM
(*Small Animal Internal
Medicine*)

**IMAGING
PERFORMED BY**

Andrea Nicastro, DVM,
Diplomate ACVIM
(*Small Animal Internal
Medicine*)

HOSPITAL NAME

Saddleback

REFERRING VET

Dr. Klein

INVOICE

13733

DATE
5/19/26

PRESENTING CLINICAL SIGNS

Pt presented with vomiting, pneumonia couple months ago.

ULTRASONOGRAPHIC EXAMINATION OF THE ABDOMEN

*Gastric pathology may be obscured by ingesta within the gastric lumen.

Urinary System

The urinary bladder wall is normal in thickness and the mucosal surface is smooth. The bladder is distended. A scant amount of echogenic debris is observed within the lumen. No cystic calculi are observed. The region of the trigone and the proximal urethra, visible to a depth of 2 cm, are normal.

The left kidney is normal in size (7.18 cm in length) with a normal shape, architecture and smooth peripheral margins. There is a normal 1:3 cortex to medulla ratio with mild loss of corticomedullary distinction. There is no evidence of pyelectasia, nephroliths, infarcts or hydroureter. Renal vasculature is normal.

The right kidney is normal in size (7.50 cm in length) with a normal shape, architecture and smooth peripheral margins. There is a normal 1:3 cortex to medulla ratio with mild loss of corticomedullary distinction. There is no evidence of pyelectasia, nephroliths, infarcts or hydroureter. Renal vasculature is normal.

Adrenal Glands

The left adrenal gland is normal in size (0.77 cm at cranial pole) (0.58 cm at caudal pole) with a normal shape and homogenous parenchyma. The glandular echogenicity and detail are unremarkable. Capsule, cortex, and medullary definition are normal. The phrenicoabdominal vein and surrounding vasculature are normal.

The right adrenal gland is normal in size (1.00 cm at cranial pole) (0.69 cm at caudal pole) with a normal shape and homogenous parenchyma. The glandular echogenicity and detail are unremarkable. Capsule, cortex, and medullary definition are normal. The phrenicoabdominal vein and surrounding vasculature are normal.

Spleen

The spleen is overall normal in size (1.19 cm in width at the level of the hilus). The parenchyma is subtly mottled in appearance. A 4.0 x 3.5 cm attenuating hyperechoic to heterogeneous expansile mass is arising from the parenchyma at the cranial aspect. Splenic vasculature is normal.

Liver

The liver is subjectively normal in size with normal curvilinear peripheral contours. The parenchyma is hypoechoic relative to the spleen and slightly mottled in appearance. No distinct focal lesions are observed. Hepatic vasculature and intrahepatic biliary tracts are of normal volume with no evidence of congestion.

The gall bladder lumen is moderately distended. The wall is thin and smooth. A small to moderate amount of gravity-dependent echogenic debris/sludge is observed within the lumen. The cystic and common bile ducts are normal/not seen.

Gastrointestinal

The gastric lumen is moderately distended with ingesta. The gastric wall and pylorus are normal in thickness with a normal layering pattern. The pyloric outflow tract is patent. The small intestinal lumen



PATIENT

Ellie Chandler

SPECIES

Canine

BREED

Labrador Retriever

SEX

Female, spayed

AGE

11/25/2013

WEIGHT

66 lbs.

INTERPRETED BY

Andrea Nicastro, DVM,
Diplomate ACVIM
(*Small Animal Internal
Medicine*)

**IMAGING
PERFORMED BY**

Andrea Nicastro, DVM,
Diplomate ACVIM
(*Small Animal Internal
Medicine*)

HOSPITAL NAME

Saddleback

REFERRING VET

Dr. Klein

INVOICE

13733

DATE

5/19/26

is segmentally dilated with chyme. The small intestinal wall is normal in thickness with a normal layering pattern and appropriate mural detail. Discreet masses are not identified. The colonic wall is normal. The colonic lumen contains some shadowing fecal material. There is no obvious evidence of an obstructive pattern.

Pancreas

The pancreas is normal in size with normal peripheral contours. The pancreatic duct is normal. The base and limbs of the pancreas are isoechoic to surrounding omental fat. No focal lesions are observed. There is no evidence of peripancreatic inflammation or effusion.

Lymph nodes

The abdominal lymph nodes are normal/not visible.

Free Abdomen

There is no obvious evidence of free fluid.

Other

A brief echocardiogram reveals no evidence of pericardial effusion or obvious right atrial/auricular mass.

ULTRASONOGRAPHIC FINDINGS

- The appearance of the splenic mass is most consistent with a myelolipoma. However, other neoplasia (i.e., sarcoma) cannot be completely excluded. The diffuse splenic parenchymal changes are most consistent with a benign process such as lymphoid hyperplasia, extramedullary hematopoiesis, splenitis or antigenic stimulation with a lower possibility of infiltrative neoplasia (i.e., lymphoma, mast cell neoplasia).
- If the patient was fasted for this study, the presence of ingesta within the gastric lumen could suggest delayed gastric emptying.
- Minor geriatric hepatic and renal changes

INTERPRETATION OF THE FINDINGS & FURTHER RECOMMENDATIONS

- Regarding the splenic mass, if an aggressive approach is desired, consider the following:
 1. Three-view thoracic radiographs are recommended to assess for pulmonary metastases.
 2. Fine needle aspiration (assuming normal clotting status). A 25-gauge needle should be used.
 3. +/- splenectomy with submission of the spleen for histopathology
- Regarding the chronic intermittent vomiting, further workup could include the following:
 1. Fecal evaluation
 2. GI panel including serum cobalamin, folate, TLI, PLI and resting cortisol level
 3. 3-4 week limited antigen or hydrolyzed protein diet trial
 4. +/- endoscopic or surgical GI biopsies



PATIENT

Ellie Chandler

SPECIES

Canine

BREED

Labrador Retriever

SEX

Female, spayed

AGE

11/25/2013

WEIGHT

66 lbs.

INTERPRETED BY

Andrea Nicastro, DVM,
 Diplomate ACVIM
 (Small Animal Internal
 Medicine)

**IMAGING
 PERFORMED BY**

Andrea Nicastro, DVM,
 Diplomate ACVIM
 (Small Animal Internal
 Medicine)

HOSPITAL NAME

Saddleback

REFERRING VET

Dr. Klein

INVOICE

13733

DATE

5/19/26

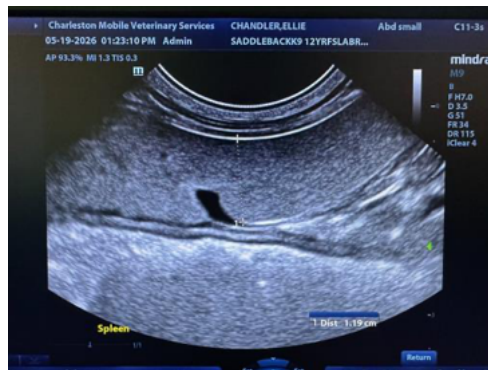
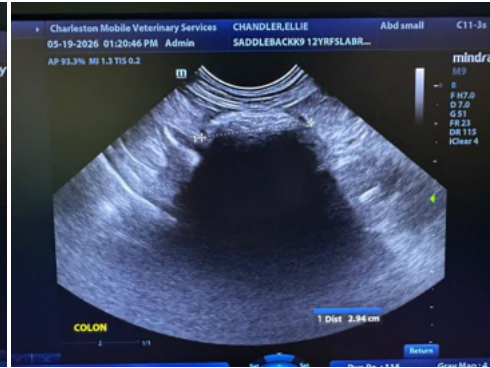
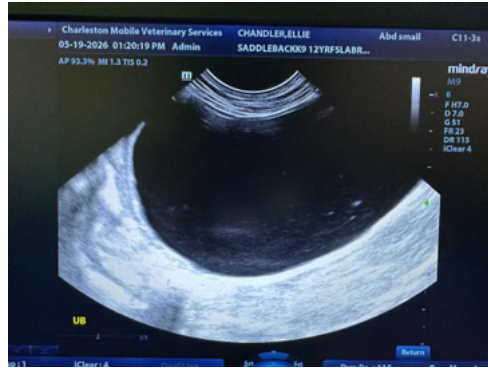

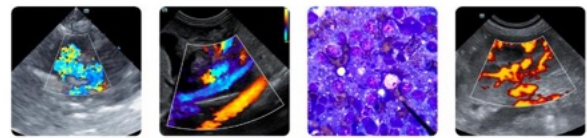

PATIENT

Ellie Chandler

SPECIES

Canine

BREED

Labrador Retriever

SEX

Female, spayed

AGE

11/25/2013

WEIGHT

66 lbs.

INTERPRETED BY

Andrea Nicastro, DVM,
 Diplomate ACVIM
 (Small Animal Internal
 Medicine)

IMAGING PERFORMED BY

Andrea Nicastro, DVM,
 Diplomate ACVIM
 (Small Animal Internal
 Medicine)

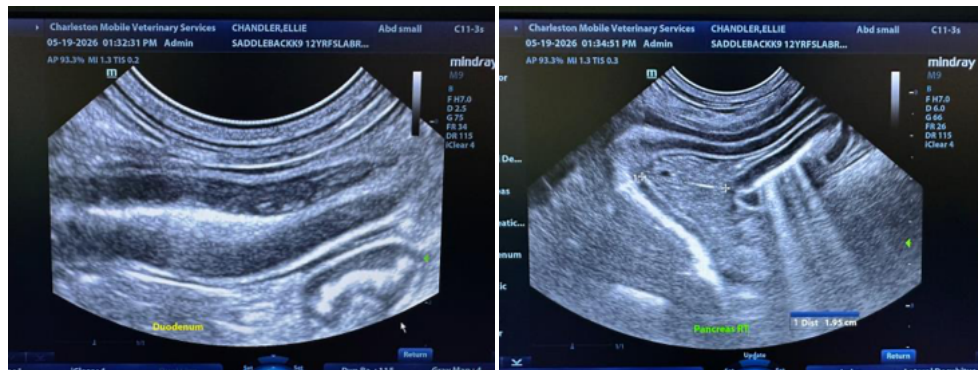
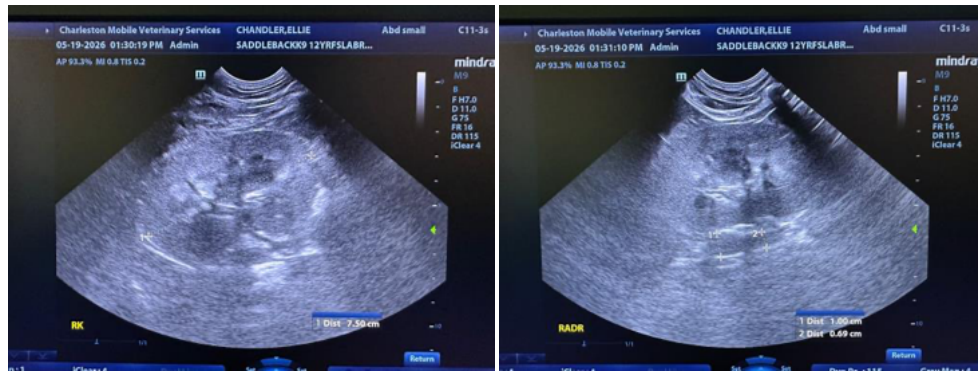
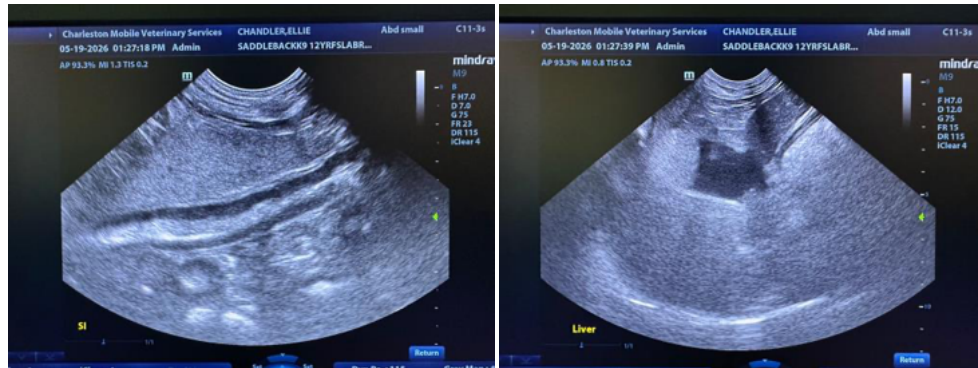

HOSPITAL NAME

Saddleback

REFERRING VET

Dr. Klein

INVOICE

13733

DATE

5/19/26

The information and recommendations provided are based on the images presented by the referring veterinarian/sonographer. No evaluation can be communicated regarding pathology that was not visible in the image/video clips provided.

Thank you for this referral. If the clinical or image interpretation does not parallel your findings or if I can be of any further assistance please contact me.

Andrea Nicastro, MPH, DVM, Diplomate DACVIM (Small Animal Internal Medicine)
info@SonoPath.com