



PATIENT

Paisley DeFelice

SPECIES

Canine

BREED

Schnauzer/Havanese
mix

SEX

Female, spayed

AGE

1/1/2013

WEIGHT

18 lbs.

INTERPRETED BY

Andrea Nicastro, DVM,
Diplomate ACVIM
(Small Animal Internal
Medicine)

**IMAGING
PERFORMED BY**

Andrea Nicastro, DVM,
Diplomate ACVIM
(Small Animal Internal
Medicine)

HOSPITAL NAME

VCA Palmetto

REFERRING VET

Dr. Buerkle

INVOICE

13691

DATE

4/29/26

PRESENTING CLINICAL SIGNS

Was in for exam to discuss suspected arthritis/hindlimb mobility issues and labwork. Historically overweight, history of bladder stones, had CHS mobile ultrasound after elevated liver values seen April 2025 and started on Ursodiol. Eats w/d multi-benefit. Labwork shows increasing ALP and ALT 4x more than last year.

ALT= 382
ALP= 1010
Proteinuria 3+ on UA (voided)

ULTRASONOGRAPHIC EXAMINATION OF THE ABDOMEN

Urinary System

The urinary bladder is moderately distended. The wall is normal in thickness with a smooth mucosal surface. A scant amount of gravity-dependent mineralized sand is observed within the lumen. The remaining luminal contents are anechoic. The region of the trigone and the proximal urethra, visible to a depth of 2-3 cm, are normal.

The left kidney is normal in size (4.16 cm in length) with a normal shape, architecture and smooth peripheral margins. There is a normal 1:3 cortex to medulla ratio with mild to moderate loss of corticomedullary distinction. Several small non-obstructive nephroliths are visualized. There is no evidence of pyelectasia, infarcts or hydroureter. Renal vasculature is normal.

The right kidney is normal in size (4.76 cm in length) with a normal shape, architecture and smooth peripheral margins. There is a normal 1:3 cortex to medulla ratio with mild to moderate loss of corticomedullary distinction. Several small non-obstructive nephroliths are visualized. There is no evidence of pyelectasia, infarcts or hydroureter. Renal vasculature is normal.

Adrenal Glands

The left adrenal gland is upper limits of normal in size (0.44 cm at cranial pole) (0.53 cm at caudal pole) with a normal shape and homogenous parenchyma. The glandular echogenicity and detail are unremarkable. Capsule, cortex, and medullary definition are normal. The phrenicoabdominal vein and surrounding vasculature are normal.

The right adrenal gland is upper limits of normal in size (1.04 cm at cranial pole) (0.53 cm at caudal pole) with a normal shape and homogenous parenchyma. The glandular echogenicity and detail are unremarkable. Capsule, cortex, and medullary definition are normal. The phrenicoabdominal vein and surrounding vasculature are normal.

Spleen

The spleen is normal in size (0.87 cm in width at the level of the hilus) with a normal capsular contour. There is appropriate echogenicity and echotexture. A few meylolipomas are observed in the region of the hilus, one of the lesions measuring 1.01 cm in its longest dimension. Splenic vasculature is normal.

Liver

The liver is subjectively prominent in size with swollen curvilinear peripheral contours. The parenchyma is isoechoic relative to the spleen and exhibits mild heterogeneity. No distinct focal lesions are observed. Hepatic vasculature and biliary tracts are of normal volume with no evidence of congestion. The portal vein to caudal vena cava ratio is approximately 1:1.



PATIENT

Paisley DeFelice

SPECIES

Canine

BREED

Schnauzer/Havanese
mix

SEX

Female, spayed

AGE

1/1/2013

WEIGHT

18 lbs.

INTERPRETED BY

Andrea Nicastro, DVM,
Diplomate ACVIM
(*Small Animal Internal
Medicine*)

**IMAGING
PERFORMED BY**

Andrea Nicastro, DVM,
Diplomate ACVIM
(*Small Animal Internal
Medicine*)

HOSPITAL NAME

VCA Palmetto

REFERRING VET

Dr. Buerkle

INVOICE

13691

DATE

4/29/26

The gall bladder lumen is moderately distended. The wall is thin and smooth. A moderate to large amount of aggregated, echogenic, partially dependent sludge is observed within the lumen. The cystic and common bile ducts are normal/not seen. The duodenal papilla is normal in size (0.34 cm in width).

Gastrointestinal

The gastric lumen contains a small amount of soft-shadowing material. The gastric wall and pylorus are normal in thickness with a normal layering pattern. The pyloric outflow tract is patent. The small intestinal lumen is not dilated. The small intestinal wall is normal in thickness with a normal layering pattern and appropriate mural detail. Discreet masses are not identified. The ileoceocolic junction and colonic wall are normal. There is no evidence of an obstructive pattern.

Pancreas

The base and limbs of the pancreas are visible with normal curvilinear peripheral contours. The parenchyma is largely isoechoic relative to surrounding omental fat and slightly mottled in appearance. The pancreatic duct is visible but not overtly dilated. There is no evidence of peripancreatic inflammation or effusion.

Lymph nodes

The abdominal lymph nodes are normal/not visible.

Free Abdomen

The peritoneal cavity is normal. There is no evidence of inflammation or effusion.

Other

A brief echocardiogram reveals no evidence of pericardial effusion or obvious right atrial/auricular mass.

ULTRASONOGRAPHIC FINDINGS

Primary Findings:

- The hepatic changes are nonspecific and could be secondary to inflammatory disease (i.e., cholangiohepatitis, chronic hepatitis), Leptospirosis, hepatotoxicosis, infiltrative neoplasia (i.e., lymphoma), vacuolar hepatopathy, regenerative nodular hyperplasia, other hepatopathy, or some combination thereof.
- The gallbladder changes are suggestive of a developing mucocele.

Secondary Findings:

- Bilateral nonspecific, age-related renal changes with non-obstructive nephrolithiasis.
- Scant urinary bladder sand
- Borderline bilateral adrenomegaly
- Mild pancreatic parenchymal remodeling
- The soft-shadowing material within the gastric lumen may represent normal ingesta and/or foreign material. It appears non-obstructive at the time of this study.



PATIENT

Paisley DeFelice

SPECIES

Canine

BREED

Schnauzer/Havanese mix

SEX

Female, spayed

AGE

1/1/2013

WEIGHT

18 lbs.

INTERPRETED BY

Andrea Nicastro, DVM,
 Diplomate ACVIM
 (Small Animal Internal Medicine)

IMAGING PERFORMED BY

Andrea Nicastro, DVM,
 Diplomate ACVIM
 (Small Animal Internal Medicine)

HOSPITAL NAME

VCA Palmetto

REFERRING VET

Dr. Buerkle

INVOICE

13691

DATE

4/29/26

INTERPRETATION OF THE FINDINGS & FURTHER RECOMMENDATIONS

1. Consider hepatic tissue sampling (i.e., aspirates or biopsies) assuming normal clotting status. If biopsies are pursued, aerobic and anaerobic bile cultures and hepatic copper quantitation should also be performed.
2. If a conservative approach is desired, consider empirical treatment for bacterial cholangiohepatitis (amoxicillin-clavulanic acid, Denamarin). If no improvement in the liver values is seen within 7-10 days of initiating therapy, antibiotics should be discontinued, and hepatic tissue sampling reconsidered. If liver values improve, continue therapy for at least 4-6 weeks and 1 week beyond normalization of the liver values.
3. Continuation of Ursodiol therapy is recommended with serial sonographic monitoring (i.e., every 2-3 months) of the patient's gallbladder to assess for development of a fully formed mucocele.
4. Leptospirosis testing (i.e., blood and urine PCR, serology) can be considered, particularly if clinical suspicion for disease is high.

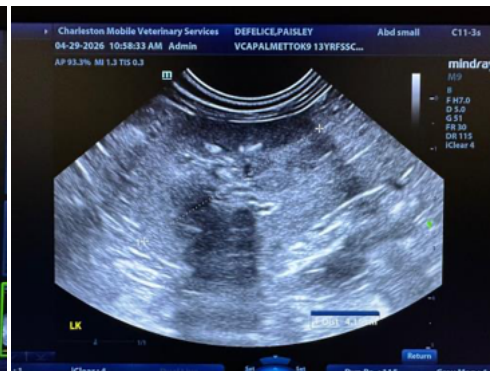
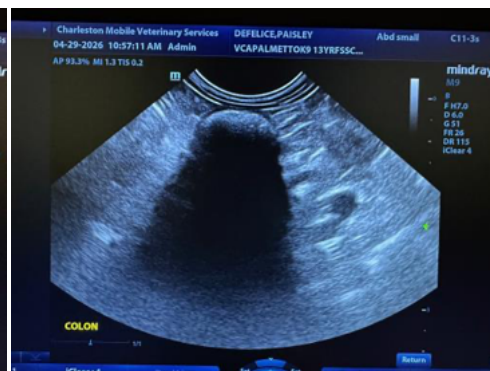



PATIENT

Paisley DeFelice

SPECIES

Canine

BREED

Schnauzer/Havanese mix

SEX

Female, spayed

AGE

1/1/2013

WEIGHT

18 lbs.

INTERPRETED BY

Andrea Nicastro, DVM,
 Diplomate ACVIM
 (Small Animal Internal Medicine)

IMAGING PERFORMED BY

Andrea Nicastro, DVM,
 Diplomate ACVIM
 (Small Animal Internal Medicine)

HOSPITAL NAME

VCA Palmetto

REFERRING VET

Dr. Buerkle

INVOICE

13691

DATE

4/29/26

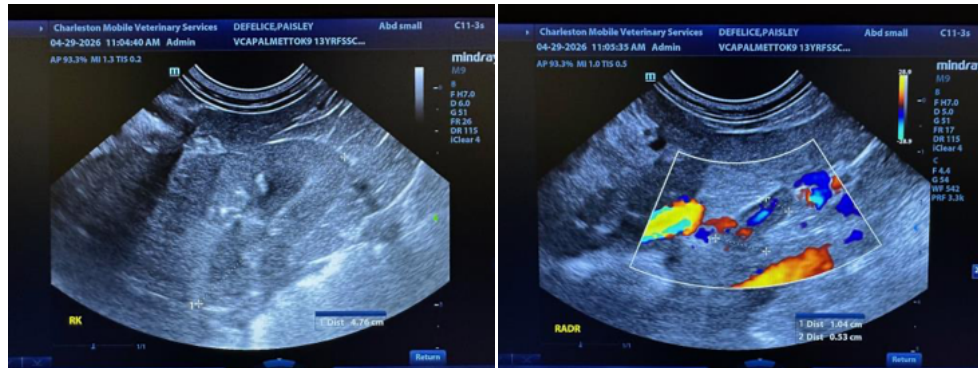
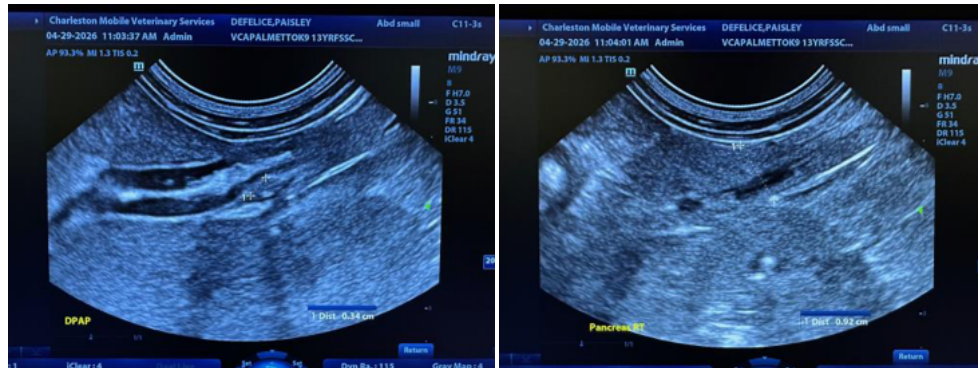
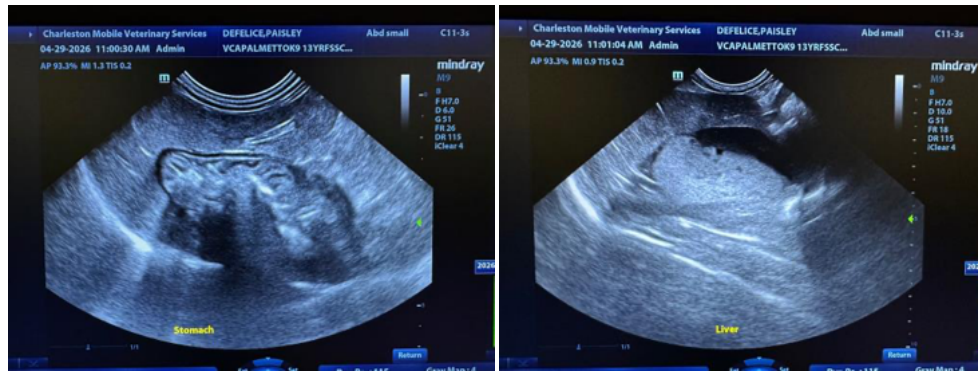
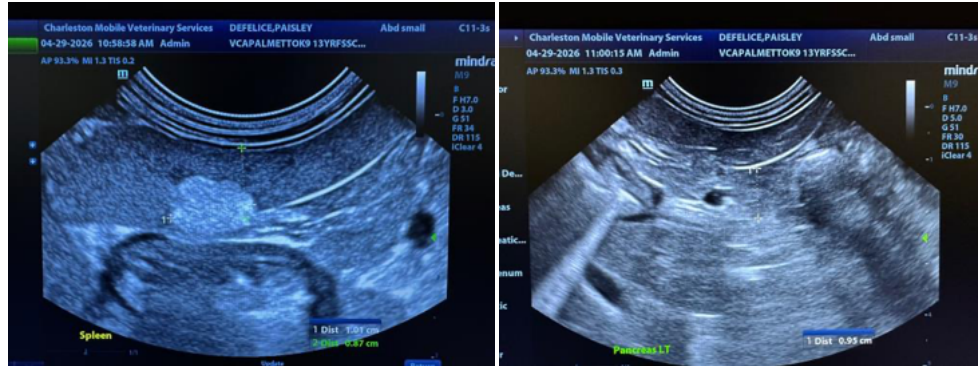



PATIENT

Paisley DeFelice

SPECIES

Canine

BREED

Schnauzer/Havanese mix

SEX

Female, spayed

AGE

1/1/2013

WEIGHT

18 lbs.

INTERPRETED BY

Andrea Nicastro, DVM,
 Diplomate ACVIM
 (Small Animal Internal Medicine)

IMAGING PERFORMED BY

Andrea Nicastro, DVM,
 Diplomate ACVIM
 (Small Animal Internal Medicine)

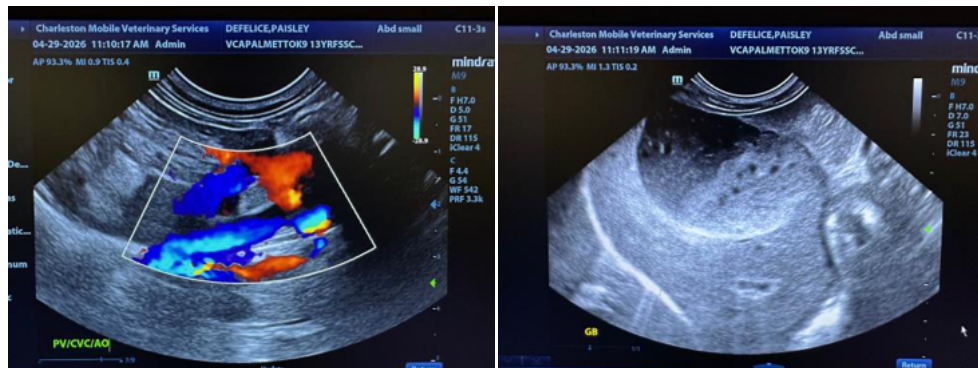
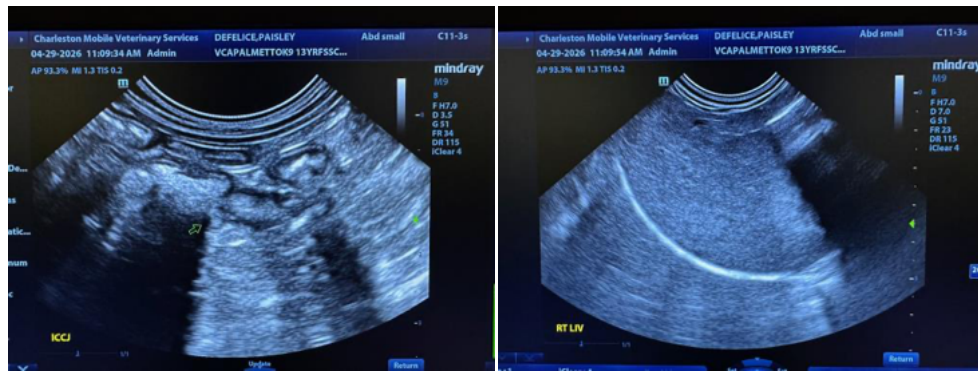
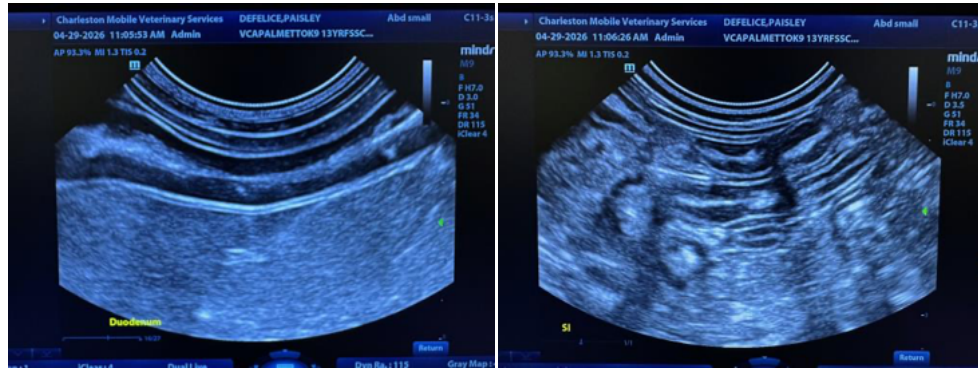

HOSPITAL NAME

VCA Palmetto

REFERRING VET

Dr. Buerkle

INVOICE

13691

DATE

4/29/26

The information and recommendations provided are based on the images presented by the referring veterinarian/sonographer. No evaluation can be communicated regarding pathology that was not visible in the image/video clips provided.

Thank you for this referral. If the clinical or image interpretation does not parallel your findings or if I can be of any further assistance please contact me.

Andrea Nicastro, MPH, DVM, Diplomate DACVIM (Small Animal Internal Medicine)
info@SonoPath.com